



**Water Monitoring Result at WSD9 - Tai Wan  
Mid-Flood Tide**

Date	Time	Weather Condition	Sampling Depth		Water Temperature			pH			Salinity			DO Saturation		DO		Turbidity		Suspended Solids				
					°C			-			ppt		%		mg/L		NTU		mg/L					
			m	Value	Average	Value	Average	Value	Average	Value	Average	Value	Average	Value	Average	Value	Average	Value	Average	Value	Average			
28/10/2013	11:15	Fine	Middle	3.0	24.66	24.66	24.57	7.51	7.51	7.56	33.08	33.08	33.12	84.4	83.8	83.7	5.83	5.79	5.78	6.31	6.33	6.33	4	4.00
	11:17		Middle	3.0	24.47	24.47		7.60	7.60		33.16	33.16		83.6	83.1		5.77	5.74		6.34	6.34		4	
30/10/2013	16:50	Fine	Middle	3.0	25.33	25.33	25.33	7.65	7.65	7.65	33.49	33.49	33.49	100.6	100.3	100.2	6.83	6.81	6.80	8.75	8.72	<b>8.73</b>	10	10.00
	16:52		Middle	3.0	25.33	25.33		7.65	7.65		33.49	33.49		100.0	99.7		6.79	6.77		8.73	8.71		10	
1/11/2013	18:15	Fine	Middle	3.5	25.55	25.55	25.55	7.68	7.68	7.68	33.49	33.49	33.49	90.7	90.3	90.0	6.13	6.10	6.08	5.32	5.30	5.29	8	9.00
	18:17		Middle	3.5	25.55	25.55		7.67	7.67		33.49	33.49		89.8	89.2		6.07	6.03		5.30	5.22		10	
4/11/2013	17:54	Cloudy	Middle	2.5	24.50	24.50	24.50	8.21	8.21	8.21	32.39	32.36	32.40	82.8	83.7	82.9	5.72	5.80	5.75	6.52	6.54	6.56	7	7.50
	17:55		Middle	2.5	24.50	24.50		8.21	8.21		32.43	32.40		83.0	82.1		5.79	5.69		6.57	6.59		8	
6/11/2013	8:00	Fine	Middle	2.5	23.90	23.90	23.90	7.83	7.83	7.83	32.30	32.30	32.30	86.4	86.1	86.0	6.06	6.03	6.03	3.46	3.46	3.46	4	3.50
	8:02		Middle	2.5	23.90	23.90		7.83	7.83		32.30	32.30		85.9	85.6		6.02	6.00		3.47	3.45		3	
8/11/2013	9:20	Fine	Middle	2.5	24.66	24.66	24.66	7.81	7.81	7.81	33.52	33.52	33.51	93.1	93.0	92.9	6.40	6.39	6.39	3.38	3.37	3.38	4	4.50
	9:22		Middle	2.5	24.66	24.66		7.80	7.80		33.50	33.50		92.8	92.8		6.38	6.37		3.37	3.39		5	
11/11/2013	10:26	Cloudy	Middle	2.5	24.68	24.68	24.68	7.84	7.84	7.84	33.27	33.27	33.27	97.8	97.6	97.5	6.72	6.70	6.69	4.39	4.39	4.37	4	3.50
	10:27		Middle	2.5	24.67	24.67		7.84	7.84		33.27	33.27		97.4	97.2		6.68	6.67		4.38	4.31		3	
13/11/2013	16:50	Cloudy	Middle	2.5	23.31	23.31	23.31	7.81	7.81	7.81	33.97	33.97	33.97	99.1	98.9	98.9	6.95	6.94	6.93	5.40	5.41	5.41	5	5.00
	15:52		Middle	2.5	23.31	23.31		7.81	7.81		33.96	33.96		98.7	98.8		6.92	6.92		5.41	5.41		5	
15/11/2013	17:45	Fine	Middle	3.0	23.18	23.18	23.18	7.48	7.48	7.48	33.84	33.84	33.84	67.5	67.6	67.6	4.38	4.38	4.38	3.99	3.97	3.98	5	5.00
	17:47		Middle	3.0	23.18	23.18		7.48	7.48		33.84	33.84		67.6	67.7		4.38	4.39		3.97	3.98		5	
19/11/2013	7:00	Fine	Middle	3.0	21.80	21.80	21.80	8.09	8.09	8.09	33.57	33.57	33.57	94.1	93.6	93.7	6.82	6.78	6.79	5.68	5.69	5.69	5	6.00
	7:02		Middle	3.0	21.80	21.80		8.09	8.09		33.57	33.57		93.6	93.4		6.79	6.77		5.69	5.69		7	
21/11/2013	8:20	Fine	Middle	3.0	21.76	21.76	21.66	7.84	7.84	7.84	33.57	33.57	33.57	85.7	85.5	85.4	6.21	6.20	6.19	4.54	4.49	4.48	4	4.00
	8:22		Middle	3.0	21.55	21.55		7.83	7.83		33.57	33.57		85.3	85.1		6.18	6.16		4.45	4.42		4	
23/11/2013	9:15	Fine	Middle	3.0	22.48	22.48	22.48	7.92	7.92	7.92	33.97	33.97	33.97	78.4	78.5	78.5	6.13	6.14	6.14	3.38	3.42	3.39	3	3.00
	9:17		Middle	3.0	22.48	22.48		7.92	7.92		33.97	33.97		78.5	78.4		6.14	6.13		3.38	3.38		3	
25/11/2013	9:35	Fine	Middle	2.5	21.03	21.03	21.03	7.83	7.82	7.83	32.17	32.17	32.15	77.4	77.5	77.4	5.72	5.71	5.71	5.03	5.02	5.03	6	6.00
	9:37		Middle	2.5	21.03	21.03		7.83	7.83		32.13	32.13		77.4	77.4		5.71	5.70		5.01	5.06		6	

Remarks:

Single underline denotes exceedance over Action Level.

Double underline denotes exceedance over Limit Level.



**Water Monitoring Result at WSD17 - Quarry Bay  
Mid-Flood Tide**

Date	Time	Weather Condition	Sampling Depth		Water Temperature			pH			Salinity			DO Saturation			DO			Turbidity			Suspended Solids	
					°C			-			ppt			%			mg/L			NTU			mg/L	
			m		Value	Average		Value	Average		Value	Average		Value	Average		Value	Average		Value	Average		Value	Average
28/10/2013	15:30	Fine	Middle	2.5	25.15	25.15	25.16	7.43	7.43	7.43	33.69	33.69	33.75	65.3	65.3	65.3	4.43	4.43	4.43	7.98	7.98	7.96	7	6.50
	15:32		Middle	2.5	25.16	25.16		7.43	7.43		33.80	33.80		65.2	65.2		4.43	4.43		7.92	7.95		6	
30/10/2013	15:54	Fine	Middle	2.5	25.03	25.03	25.06	7.39	7.40	7.40	33.60	33.60	33.60	65.3	65.4	65.4	4.45	4.46	4.46	11.36	11.56	<u>11.58</u>	12	11.50
	15:56		Middle	2.5	25.08	25.08		7.40	7.40		33.59	33.59		65.5	65.5		4.46	4.47		11.69	11.70		11	
1/11/2013	16:25	Fine	Middle	2.5	25.60	25.60	25.60	7.28	7.28	7.30	33.59	33.59	33.56	83.2	83.0	83.0	5.61	5.60	5.60	13.05	13.02	<u>13.01</u>	14	<u>14.00</u>
	16:27		Middle	2.5	25.60	25.60		7.31	7.31		33.52	33.52		82.9	82.8		5.60	5.58		12.99	12.98		14	
4/11/2013	19:45	Cloudy	Middle	3.5	24.00	24.00	24.00	8.21	8.21	8.21	32.69	32.69	32.69	83.3	84.6	84.5	5.81	5.91	5.91	8.82	8.84	<u>8.80</u>	7	7.50
	19:46		Middle	3.5	24.00	24.00		8.21	8.21		32.69	32.69		84.7	85.5		5.93	5.97		8.80	8.72		8	
6/11/2013	9:48	Fine	Middle	3.0	24.66	24.66	24.64	7.78	7.78	7.78	33.81	33.81	33.83	71.8	71.8	71.9	4.92	4.92	4.93	6.41	6.41	6.38	7	6.50
	9:50		Middle	3.0	24.62	24.62		7.78	7.78		33.84	33.84		71.9	71.9		4.93	4.93		6.35	6.34		6	
8/11/2013	10:35	Fine	Middle	2.5	24.60	24.60	24.61	7.70	7.70	7.70	33.72	33.72	33.72	61.6	61.6	61.6	4.23	4.23	4.23	14.68	14.40	<u>14.53</u>	7	6.50
	10:37		Middle	2.5	24.61	24.61		7.70	7.70		33.72	33.72		61.5	61.7		4.22	4.24		14.32	14.72		6	
11/11/2013	11:45	Cloudy	Middle	2.5	24.55	24.55	24.54	7.70	7.70	7.70	33.52	33.52	33.53	65.6	65.6	65.7	4.51	4.52	4.52	4.49	4.49	4.47	7	7.00
	11:47		Middle	2.5	24.53	24.53		7.70	7.70		33.53	33.53		65.7	65.7		4.52	4.53		4.46	4.43		7	
13/11/2013	15:20	Cloudy	Middle	3.0	23.65	23.65	23.64	7.81	7.81	7.82	33.89	33.89	33.90	62.3	62.2	62.2	4.34	4.34	4.34	9.44	9.43	<u>9.43</u>	10	10.00
	15:22		Middle	3.0	23.63	23.63		7.82	7.82		33.90	33.90		62.2	62.2		4.34	4.33		9.42	9.41		10	
15/11/2013	16:10	Fine	Middle	2.5	23.62	23.62	23.63	7.82	7.82	7.82	34.05	34.05	34.05	65.8	65.6	65.6	4.58	4.58	4.57	8.78	8.76	<u>8.78</u>	10	10.00
	16:12		Middle	2.5	23.64	23.64		7.81	7.81		34.04	34.04		65.5	65.3		4.56	4.54		8.77	8.79		10	
19/11/2013	8:25	Fine	Middle	3.0	22.58	22.58	22.55	7.85	7.85	7.85	34.12	34.12	34.13	99.7	99.5	99.5	7.08	7.06	7.06	8.72	8.72	<u>8.72</u>	11	10.50
	8:27		Middle	3.0	22.51	22.51		7.85	7.85		34.14	34.14		99.4	99.3		7.06	7.05		8.72	8.71		10	
21/11/2013	9:35	Fine	Middle	3.0	22.38	22.38	22.39	7.76	7.76	7.76	34.37	34.37	34.37	56.7	56.7	56.8	4.04	4.04	4.05	11.30	11.07	<u>11.09</u>	11	10.50
	9:37		Middle	3.0	22.39	22.39		7.76	7.76		34.37	34.37		56.8	56.8		4.05	4.05		10.99	10.98		10	
23/11/2013	10:25	Fine	Middle	3.0	22.35	22.35	22.35	7.84	7.84	7.84	34.52	34.52	34.52	69.7	70.2	70.2	4.96	4.99	4.98	8.69	8.34	<u>8.40</u>	10	10.00
	10:27		Middle	3.0	22.34	22.34		7.84	7.84		34.52	34.52		70.5	70.5		4.98	4.99		8.31	8.27		10	
25/11/2013	10:50	Fine	Middle	2.5	21.95	21.95	21.96	7.73	7.73	7.73	34.19	34.19	34.19	80.5	80.2	80.2	5.77	5.76	5.76	3.83	3.84	3.87	4	4.00
	10:52		Middle	2.5	21.96	21.96		7.72	7.72		34.18	34.18		80.1	80.0		5.75	5.74		3.89	3.90		4	

Remarks:  
 Single underline denotes exceedance over Action Level.  
 Double underline denotes exceedance over Limit Level.



**Water Monitoring Result at C7 - Windsor House  
Mid-Flood Tide**

Date	Time	Weather Condition	Sampling Depth		Water Temperature			pH			Salinity			DO Saturation			DO			Turbidity			Suspended Solids	
					°C			-			ppt			%			mg/L			NTU			mg/L	
			m		Value	Average		Value	Average		Value	Average		Value	Average		Value	Average		Value	Average		Value	Average
28/10/2013	15:10	Fine	Middle	1.5	25.89	25.89	25.99	7.27	7.27	7.27	32.68	32.68	32.71	51.0	51.2	51.4	3.44	3.46	3.47	4.84	4.84	4.83	4	4.00
	15:12		Middle	1.5	26.09	26.09		7.27	7.27		32.74	32.74		51.6	51.8		3.48	3.50		4.81	4.82		4	
30/10/2013	15:30	Fine	Middle	1.5	26.22	26.22	26.27	7.17	7.17	7.17	32.66	32.66	32.68	53.3	53.5	53.9	3.58	3.59	3.62	3.97	3.98	3.99	6	5.00
	15:32		Middle	1.5	26.31	26.31		7.17	7.17		32.69	32.69		54.2	54.4		3.64	3.65		4.01	4.01		4	
1/11/2013	16:09	Fine	Middle	1.5	26.07	26.07	26.07	7.05	7.05	7.05	31.98	31.98	32.02	61.6	61.5	61.5	4.16	4.16	4.16	4.94	4.87	4.85	5	4.50
	16:11		Middle	1.5	26.07	26.07		7.04	7.04		32.05	32.05		61.5	61.4		4.15	4.15		4.77	4.83		4	
4/11/2013	19:08	Cloudy	Middle	1.5	23.90	23.90	23.90	8.20	8.20	8.19	29.10	29.10	28.59	56.5	56.5	56.7	4.04	4.04	4.05	6.61	6.43	6.46	6	5.50
	19:09		Middle	1.5	23.90	23.90		8.17	8.17		28.07	28.07		56.8	56.8		4.06	4.06		6.39	6.42		5	
6/11/2013	11:25	Fine	Middle	1.5	25.18	25.18	25.18	7.44	7.44	7.44	32.72	32.72	32.72	52.1	52.3	52.4	3.58	3.58	3.59	2.87	2.89	2.89	3	3.00
	11:27		Middle	1.5	25.18	25.18		7.43	7.43		32.72	32.72		52.4	52.8		3.59	3.60		2.90	2.90		3	
8/11/2013	12:25	Fine	Middle	1.5	25.90	25.90	25.93	7.24	7.24	7.24	32.84	32.84	32.86	53.4	53.5	53.6	3.61	3.61	3.62	4.31	4.35	4.34	3	3.00
	12:27		Middle	1.5	25.96	25.96		7.23	7.23		32.87	32.87		53.6	53.8		3.62	3.63		4.35	4.36		3	
11/11/2013	15:02	Cloudy	Middle	1.5	24.78	24.78	24.78	7.52	7.52	7.52	32.95	32.95	32.95	49.3	49.4	49.5	3.39	3.40	3.41	3.71	3.69	3.68	5	6.00
	15:04		Middle	1.5	24.78	24.78		7.51	7.51		32.95	32.95		49.5	49.8		3.41	3.42		3.41	3.67		3.66	
13/11/2013	14:56	Cloudy	Middle	1.5	23.74	23.74	23.72	7.70	7.70	7.70	32.71	32.71	32.72	49.9	50.1	50.2	3.50	3.51	3.52	1.52	1.51	1.52	4	4.00
	14:57		Middle	1.5	23.69	23.69		7.69	7.69		32.73	32.73		50.3	50.4		3.53	3.53		1.52	1.53		4	
15/11/2013	15:50	Fine	Middle	1.5	24.36	24.36	24.36	7.52	7.52	7.52	32.92	32.92	32.92	54.7	54.9	54.9	3.79	3.80	3.80	3.10	3.11	3.11	4	5.00
	15:52		Middle	1.5	24.36	24.36		7.52	7.52		32.91	32.91		54.9	55.0		3.81	3.81		3.12	3.12		6	
19/11/2013	10:05	Fine	Middle	1.5	22.77	22.77	22.77	7.55	7.55	7.56	33.35	33.35	33.36	47.8	47.9	48.0	3.40	3.40	3.41	2.92	2.93	2.94	6	5.50
	10:07		Middle	1.5	22.77	22.77		7.56	7.56		33.36	33.36		48.0	48.1		3.41	3.42		2.94	2.96		5	
21/11/2013	11:07	Fine	Middle	1.5	22.53	22.53	22.53	7.49	7.49	7.49	33.11	33.11	33.11	60.7	60.5	63.5	4.37	4.33	4.33	2.61	2.64	2.63	2	2.00
	11:09		Middle	1.5	22.53	22.53		7.49	7.49		33.10	33.10		66.4	66.3		4.31	4.31		2.65	2.63		2	
23/11/2013	11:47	Fine	Middle	1.5	22.77	22.77	22.78	7.56	7.56	7.56	33.63	33.63	33.64	53.7	53.7	53.6	3.81	3.81	3.81	3.49	3.57	3.40	2	2.00
	11:49		Middle	1.5	22.79	22.79		7.56	7.56		33.65	33.65		53.4	53.5		3.79	3.81		3.33	3.21		2	
25/11/2013	12:52	Fine	Middle	1.5	22.68	22.68	22.69	7.32	7.32	7.32	32.87	32.87	32.87	47.6	46.6	47.0	3.40	3.32	3.35	1.49	1.44	1.45	5	4.50
	12:54		Middle	1.5	22.70	22.70		7.32	7.32		32.87	32.87		47.0	46.8		3.35	3.34		1.44	1.44		4	

Remarks:

Single underline denotes exceedance over Action Level.

Double underline denotes exceedance over Limit Level.



**Water Monitoring Result at C1 - HKCEC Extension  
Mid-Flood Tide**

Date	Time	Weather Condition	Sampling Depth		Water Temperature			pH			Salinity		DO Saturation		DO		Turbidity		Suspended Solids					
					°C			-			ppt		%		mg/L		NTU		mg/L					
			m	Value	Average	Value	Average	Value	Average	Value	Average	Value	Average	Value	Average	Value	Average	Value	Average	Value	Average			
28/10/2013	15:46	Fine	Middle	3.0	25.00	25.00	24.90	8.36	8.37	8.37	34.49	34.52	34.55	60.0	60.0	59.2	4.08	4.08	4.02	6.88	6.86	6.75	6	6.00
	15:48		Middle	3.0	24.80	24.80		8.37	8.37		34.58	34.60		59.4	57.2		4.04	3.89		6.63	6.61		6	
30/10/2013	14:37	Fine	Middle	2.5	25.50	25.50	25.50	8.40	8.40	8.40	34.45	34.45	34.45	60.2	61.1	61.2	4.07	4.13	4.14	4.54	4.53	4.54	3	3.00
	14:39		Middle	2.5	25.50	25.50		8.40	8.40		34.45	34.45		61.4	62.0		4.15	4.19		4.52	4.55		3	
1/11/2013	16:45	Fine	Middle	2.5	25.40	25.40	25.35	8.33	8.33	8.32	34.44	34.44	34.47	54.6	55.1	54.8	3.69	3.72	3.70	4.51	4.49	4.49	7	7.50
	16:47		Middle	2.5	25.30	25.30		8.31	8.31		34.49	34.49		55.1	54.4		3.72	3.68		4.48	4.47		8	
4/11/2013	18:44	Cloudy	Middle	3.0	24.70	24.70	24.50	8.34	8.34	8.34	34.69	34.69	34.68	61.2	60.8	60.8	4.22	4.20	4.20	6.02	5.99	5.98	4	4.00
	18:46		Middle	3.0	24.30	24.30		8.34	8.34		34.66	34.66		60.7	60.6		4.20	4.19		5.97	5.95		4	
6/11/2013	9:44	Fine	Middle	2.5	24.90	24.90	24.90	8.21	8.21	8.22	34.82	34.82	34.82	65.3	65.1	65.5	4.44	4.43	4.45	6.83	6.84	6.85	4	4.00
	9:46		Middle	2.5	24.90	24.90		8.22	8.22		34.82	34.82		65.6	65.9		4.46	4.48		6.86	6.88		4	
8/11/2013	10:32	Fine	Middle	2.0	25.00	25.00	25.00	8.39	8.39	8.39	34.68	34.68	34.69	58.5	60.6	59.5	3.97	4.11	4.04	7.85	7.83	7.79	5	4.50
	10:34		Middle	2.0	25.00	25.00		8.38	8.38		34.69	34.69		60.5	58.5		4.10	3.97		7.76	7.73		4	
11/11/2013	14:26	Cloudy	Middle	2.5	24.30	24.30	24.30	8.42	8.42	8.42	34.95	34.95	34.95	71.6	71.4	71.3	4.91	4.89	4.89	7.78	7.73	7.74	9	9.00
	14:28		Middle	2.5	24.30	24.30		8.42	8.42		34.95	34.95		71.1	71.1		4.88	4.87		7.74	7.72		9	
13/11/2013	14:59	Cloudy	Middle	2.5	23.60	23.60	23.60	8.48	8.48	8.48	35.02	35.02	35.02	72.2	73.0	72.4	5.01	5.07	5.03	6.87	6.86	6.88	6	6.50
	15:01		Middle	2.5	23.60	23.60		8.48	8.48		35.02	35.02		72.5	72.0		5.04	5.00		6.88	6.89		7	
15/11/2013	15:13	Fine	Middle	2.0	24.10	24.10	24.10	8.47	8.47	8.47	34.98	34.98	34.98	66.3	66.9	67.1	4.57	4.61	4.63	7.98	7.94	7.97	22	<u>22.50</u>
	15:15		Middle	2.0	24.10	24.10		8.47	8.47		34.98	34.98		67.0	68.1		4.62	4.70		7.97	7.99		23	
19/11/2013	7:53	Fine	Middle	2.5	22.40	22.30	16.75	8.36	8.36	8.36	35.16	35.16	35.16	66.7	67.6	66.8	4.74	4.78	4.74	6.57	6.58	6.58	6	6.00
	7:55		Middle	2.5	0.00	22.30		8.36	8.36		35.16	35.16		66.6	66.2		4.72	4.71		6.58	6.59		6	
21/11/2013	10:30	Fine	Middle	2.0	22.40	22.40	22.30	8.33	8.33	8.34	35.10	35.10	35.14	58.9	59.0	59.0	4.18	4.19	4.18	7.88	7.87	7.85	4	4.50
	10:32		Middle	2.0	22.20	22.20		8.34	8.34		35.17	35.17		59.3	58.6		4.20	4.16		7.84	7.81		5	
23/11/2013	10:35	Fine	Middle	3.0	22.50	22.50	22.50	8.35	8.35	8.35	35.21	35.21	35.21	62.3	62.9	63.0	4.41	4.46	4.46	8.20	8.36	8.33	7	7.00
	10:37		Middle	3.0	22.50	22.50		8.35	8.35		35.21	35.21		63.3	63.5		4.48	4.50		8.37	8.39		7	
25/11/2013	10:50	Fine	Middle	2.5	22.30	22.30	22.30	8.36	8.36	8.36	34.99	34.99	35.00	61.4	62.9	62.3	4.37	4.48	4.44	5.20	5.11	5.14	2	3.00
	10:52		Middle	2.5	22.30	22.30		8.36	8.36		35.00	35.00		62.7	62.3		4.46	4.44		5.10	5.13		4	

Remarks:

Single underline denotes exceedance over Action Level.

Double underline denotes exceedance over Limit Level.



**Water Monitoring Result at P1 - HKCEC Phase I  
Mid-Flood Tide**

Date	Time	Weather Condition	Sampling Depth		Water Temperature			pH			Salinity			DO Saturation			DO			Turbidity			Suspended Solids	
					°C			-			ppt			%			mg/L			NTU			mg/L	
			m		Value	Average		Value	Average		Value	Average		Value	Average		Value	Average		Value	Average		Value	Average
28/10/2013	16:17	Fine	Middle	3.0	25.60	25.60	25.55	8.35	8.35	8.36	34.56	34.56	34.58	58.8	57.4	58.2	3.96	3.86	3.92	4.78	4.76	4.75	4	4.50
	16:19		Middle	3.0	25.50	25.50		8.37	8.37		34.60	34.60		58.8	57.7		3.96	3.88		4.74	4.73		5	
30/10/2013	15:03	Fine	Middle	2.5	26.00	26.00	26.00	8.33	8.33	8.33	34.54	34.54	34.54	64.5	64.7	64.9	4.30	4.32	4.33	5.34	5.29	5.26	3	3.00
	15:05		Middle	2.5	26.00	26.00		8.33	8.33		34.54	34.54		65.0	65.3		4.34	4.36		5.23	5.17		3	
1/11/2013	17:17	Fine	Middle	2.5	25.80	25.80	25.75	8.29	8.29	8.29	34.45	34.45	34.47	55.4	56.0	55.5	3.72	3.75	3.72	3.55	3.56	3.56	5	5.00
	17:19		Middle	2.5	25.70	25.70		8.28	8.28		34.48	34.48		55.5	55.0		3.72	3.69		3.56	3.56		5	
4/11/2013	17:52	Cloudy	Middle	3.0	25.00	25.00	24.85	8.36	8.36	8.37	34.69	34.69	34.68	65.6	65.4	65.4	4.47	4.46	4.46	7.87	7.87	7.80	10	10.00
	17:54		Middle	3.0	24.70	24.70		8.37	8.37		34.67	34.67		65.3	65.1		4.46	4.44		7.74	7.73		10	
6/11/2013	10:07	Fine	Middle	3.0	25.00	25.00	25.00	8.31	8.31	8.31	34.74	34.74	34.74	62.2	62.7	62.8	4.21	4.26	4.26	5.91	5.90	5.92	3	3.50
	10:09		Middle	3.0	25.00	25.00		8.31	8.31		34.74	34.74		63.2	63.0		4.29	4.28		5.93	5.95		4	
8/11/2013	11:18	Fine	Middle	2.5	25.20	25.20	25.20	8.38	8.38	8.38	34.66	34.66	34.68	56.6	56.3	55.6	3.83	3.81	3.76	5.77	5.84	5.84	5	5.50
	11:20		Middle	2.5	25.20	25.20		8.38	8.38		34.69	34.69		55.1	54.4		3.73	3.68		5.86	5.87		6	
11/11/2013	15:18	Cloudy	Middle	3.0	24.90	24.90	24.90	8.41	8.41	8.41	34.93	34.93	34.93	72.5	72.6	72.1	4.93	4.93	4.89	6.62	6.61	6.61	6	7.00
	15:20		Middle	3.0	24.90	24.90		8.40	8.40		34.94	34.93		71.7	71.4		4.83	4.85		6.61	6.60		8	
13/11/2013	15:37	Cloudy	Middle	2.5	23.90	23.80	23.83	8.46	8.46	8.46	35.08	35.07	35.08	71.5	72.0	71.7	4.95	4.99	4.97	5.98	5.96	5.97	5	5.00
	15:39		Middle	2.5	23.80	23.80		8.46	8.46		35.07	35.08		71.3	71.8		4.94	4.98		5.95	5.97		5	
15/11/2013	15:42	Fine	Middle	2.5	24.40	24.40	24.50	8.44	8.44	8.44	35.12	35.12	35.12	70.6	70.5	70.8	4.82	4.81	4.83	5.25	5.23	5.24	5	4.50
	15:44		Middle	2.5	24.60	24.60		8.44	8.44		35.12	35.12		70.8	71.2		4.83	4.87		5.22	5.26		4	
19/11/2013	8:21	Fine	Middle	2.5	22.70	22.70	22.70	8.36	8.36	8.36	35.10	35.10	35.10	62.9	63.8	63.9	4.43	4.50	4.51	5.86	5.85	5.87	6	6.00
	8:23		Middle	2.5	22.70	22.70		8.36	8.36		35.10	35.10		64.1	64.6		4.53	4.57		5.88	5.89		6	
21/11/2013	11:07	Fine	Middle	2.5	22.70	22.70	22.65	8.34	8.34	8.34	34.91	34.91	34.95	57.2	57.5	57.8	4.04	4.05	4.08	6.01	6.01	6.01	5	5.50
	11:09		Middle	2.5	22.60	22.60		8.34	8.34		34.98	34.98		57.8	58.8		4.09	4.15		6.01	6.00		6	
23/11/2013	11:15	Fine	Middle	2.5	22.70	22.70	22.70	8.35	8.35	8.35	35.21	35.21	35.21	66.2	66.8	66.7	4.66	4.71	4.70	5.84	5.86	5.87	5	5.50
	11:17		Middle	2.5	22.70	22.70		8.35	8.35		35.21	35.21		66.9	66.7		4.72	4.70		5.87	5.92		6	
25/11/2013	11:27	Fine	Middle	2.5	22.60	22.60	22.60	8.33	8.33	8.33	35.07	35.07	35.07	66.8	66.3	66.9	4.72	4.84	4.80	4.25	4.26	4.20	5	5.50
	11:29		Middle	2.5	22.60	22.60		8.33	8.33		35.07	35.07		66.6	68.0		4.85	4.80		4.15	4.15		6	

Remarks:

Single underline denotes exceedance over Action Level.

Double underline denotes exceedance over Limit Level.



**Water Monitoring Result at P3 - APA  
Mid-Flood Tide**

Date	Time	Weather Condition	Sampling Depth		Water Temperature			pH			Salinity			DO Saturation		DO		Turbidity		Suspended Solids				
					°C			-			ppt			%		mg/L		NTU		mg/L				
			m	Value	Average	Value	Average	Value	Average	Value	Average	Value	Average	Value	Average	Value	Average	Value	Average	Value	Average			
28/10/2013	16:09	Fine	Middle	3.0	25.30	25.30	25.15	8.38	8.38	8.37	34.58	34.58	34.60	60.3	60.5	60.7	4.03	4.04	4.08	4.87	4.87	4.86	4	4.00
	16:11		Middle	3.0	25.00	25.00		8.36	8.36		34.61	34.61		61.1	60.8		4.14	4.12		4.85	4.86		4	
30/10/2013	14:56	Fine	Middle	2.5	25.50	25.50	25.55	8.34	8.34	8.34	34.50	34.50	34.50	63.4	63.3	63.6	4.27	4.26	4.29	4.73	4.74	4.75	3	3.50
	14:58		Middle	2.5	25.60	25.60		8.34	8.34		34.50	34.50		63.8	63.9		4.30	4.31		4.76	4.77		4	
1/11/2013	17:10	Fine	Middle	2.5	25.50	25.50	25.50	8.30	8.30	8.29	34.40	34.40	34.44	50.1	50.2	49.7	3.37	3.37	<u>3.34</u>	3.02	3.02	3.00	6	6.00
	17:12		Middle	2.5	25.50	25.50		8.28	8.28		34.48	34.48		49.3	49.1		3.32	3.30		3.00	2.95		6	
4/11/2013	18:06	Cloudy	Middle	3.0	24.90	24.90	24.80	8.35	8.35	8.35	34.67	34.67	34.66	60.4	60.2	60.1	4.12	4.11	4.10	3.86	3.86	3.87	6	5.50
	18:08		Middle	3.0	24.70	24.70		8.35	8.35		34.65	34.65		60.0	59.7		4.10	4.08		3.92	3.83		5	
6/11/2013	10:01	Fine	Middle	3.0	24.70	24.70	24.70	8.31	8.31	8.31	34.72	34.72	34.72	62.8	63.2	63.3	4.29	4.32	4.33	5.38	5.39	5.40	3	4.00
	10:03		Middle	3.0	24.70	24.70		8.31	8.31		34.72	34.72		63.5	63.6		4.34	4.35		5.40	5.42		5	
8/11/2013	11:07	Fine	Middle	2.5	24.70	24.70	24.65	8.38	8.38	8.38	34.62	34.62	34.66	55.9	58.1	56.9	3.81	3.97	3.88	4.97	5.01	4.99	5	5.00
	11:09		Middle	2.5	24.60	24.60		8.37	8.37		34.69	34.69		57.8	55.6		3.95	3.80		4.98	5.00		5	
11/11/2013	15:06	Cloudy	Middle	3.0	24.50	24.50	24.50	8.43	8.43	8.43	35.02	35.02	35.07	72.2	72.3	72.2	4.93	4.94	4.93	6.65	6.65	6.65	7	7.50
	15:08		Middle	3.0	24.50	24.50		8.43	8.43		35.02	35.20		72.2	71.9		4.93	4.91		6.65	6.66		8	
13/11/2013	15:25	Cloudy	Middle	2.5	23.70	23.70	23.65	8.46	8.46	8.46	35.04	35.04	35.05	67.9	68.5	68.1	4.71	4.75	4.73	5.29	5.30	5.30	5	5.50
	15:27		Middle	2.5	23.60	23.60		8.46	8.46		35.05	35.05		68.1	67.8		4.73	4.71		5.31	5.30		6	
15/11/2013	15:34	Fine	Middle	2.0	24.20	24.20	24.20	8.46	8.46	8.46	35.00	35.00	35.00	68.2	68.8	68.8	4.69	4.73	4.73	4.64	4.63	4.62	5	5.50
	15:36		Middle	2.0	24.20	24.20		8.46	8.46		35.00	35.00		69.1	69.2		4.75	4.76		4.62	4.58		6	
19/11/2013	8:13	Fine	Middle	2.5	22.50	22.50	22.50	8.36	8.36	8.36	35.08	35.09	35.09	65.1	65.3	65.2	4.62	4.64	4.63	5.87	5.86	5.86	6	7.00
	8:15		Middle	2.5	22.50	22.50		8.36	8.36		35.08	35.09		65.2	65.2		4.63	4.64		5.84	5.85		8	
21/11/2013	10:57	Fine	Middle	2.5	22.50	22.50	22.35	8.33	8.33	8.33	35.05	35.05	35.06	60.3	59.1	58.9	4.28	4.19	4.18	5.10	5.09	5.11	5	4.50
	10:59		Middle	2.5	22.20	22.20		8.33	8.33		35.07	35.07		58.1	58.2		4.13	4.13		5.09	5.14		4	
23/11/2013	11:06	Fine	Middle	2.5	22.40	22.40	22.40	8.35	8.35	8.35	35.14	35.14	35.14	62.0	62.8	62.8	4.40	4.46	4.46	5.43	5.39	5.40	4	4.50
	11:08		Middle	2.5	22.40	22.40		8.35	8.35		35.14	35.14		63.2	63.3		4.48	4.49		5.37	5.39		5	
25/11/2013	11:17	Fine	Middle	2.5	22.10	22.10	22.10	8.32	8.32	8.32	35.00	35.00	35.00	63.6	64.7	63.9	4.54	4.62	4.56	3.72	3.71	3.70	4	4.50
	11:19		Middle	2.5	22.10	22.10		8.32	8.32		35.00	35.00		63.8	63.4		4.56	4.53		3.67	3.68		5	

Remarks:

Single underline denotes exceedance over Action Level.

Double underline denotes exceedance over Limit Level.



**Water Monitoring Result at P4 - SOC  
Mid-Flood Tide**

Date	Time	Weather Condition	Sampling Depth		Water Temperature			pH			Salinity			DO Saturation			DO			Turbidity			Suspended Solids	
					°C			-			ppt			%			mg/L			NTU			mg/L	
			m		Value	Average		Value	Average		Value	Average		Value	Average		Value	Average		Value	Average		Value	Average
28/10/2013	15:59	Fine	Middle	3.0	24.90	24.90	24.80	8.38	8.38	8.39	34.60	34.60	34.63	58.0	57.3	57.7	3.95	3.90	3.93	7.07	7.02	7.04	7	7.00
	16:01		Middle	3.0	24.70	24.70		8.39	8.39		34.65	34.65		57.7	57.7		3.93	3.93		6.94	7.13		7	
30/10/2013	14:51	Fine	Middle	2.5	25.60	25.60	25.55	8.33	8.33	8.33	34.45	34.45	34.45	62.2	62.2	62.3	4.20	4.19	4.21	4.68	4.69	4.67	5	6.00
	14:53		Middle	2.5	25.50	25.50		8.33	8.33		34.45	34.45		62.3	62.4		4.21	4.22		4.66	4.64		7	
1/11/2013	17:01	Fine	Middle	2.5	25.50	25.50	25.45	8.31	8.31	8.30	34.46	34.46	34.47	55.7	55.8	55.7	3.75	3.76	3.75	5.03	5.03	5.03	9	9.00
	17:03		Middle	2.5	25.40	25.40		8.29	8.29		34.48	34.48		55.8	55.3		3.76	3.73		5.03	5.03		9	
4/11/2013	18:16	Cloudy	Middle	3.0	25.30	25.30	25.20	8.36	8.36	8.36	34.67	34.67	34.67	63.6	63.3	63.2	4.30	4.28	4.27	7.89	7.87	7.87	9	9.50
	18:18		Middle	3.0	25.10	25.10		8.36	8.36		34.67	34.67		63.0	62.8		4.26	4.25		7.85	7.85		10	
6/11/2013	9:56	Fine	Middle	3.0	24.80	24.80	24.80	8.29	8.29	8.29	34.82	34.82	34.82	67.9	67.7	68.1	4.62	4.61	4.64	6.32	6.31	6.30	6	6.00
	9:58		Middle	3.0	24.80	24.80		8.29	8.29		34.82	34.82		68.5	68.3		4.67	4.65		6.29	6.28		6	
8/11/2013	11:00	Fine	Middle	2.5	24.80	24.80	24.85	8.40	8.40	8.40	34.66	34.66	34.65	58.7	60.9	59.8	4.00	4.18	4.08	7.79	7.74	7.75	6	6.00
	11:02		Middle	2.5	24.90	24.90		8.39	8.39		34.64	34.64		59.8	59.7		4.07	4.06		7.72	7.74		6	
11/11/2013	14:56	Cloudy	Middle	2.5	24.30	24.30	24.30	8.45	8.45	8.45	35.02	35.02	35.02	73.1	75.7	75.1	5.01	5.18	5.15	8.32	8.33	8.35	11	11.50
	14:58		Middle	2.5	24.30	24.30		8.45	8.45		35.02	35.02		76.0	75.5		5.22	5.17		8.36	8.37		12	
13/11/2013	15:17	Cloudy	Middle	2.5	23.70	23.70	23.70	8.48	8.48	8.48	35.05	35.05	35.05	71.4	72.3	71.8	4.94	5.01	4.97	7.58	7.57	7.52	8	8.00
	15:19		Middle	2.5	23.70	23.70		8.48	8.48		35.05	35.05		72.3	71.0		5.01	4.92		7.47	7.46		8	
15/11/2013	15:28	Fine	Middle	2.5	24.10	24.10	24.10	8.46	8.46	8.46	34.98	34.98	34.98	67.6	67.3	67.8	4.66	4.64	4.67	6.44	6.45	6.47	8	8.00
	15:30		Middle	2.5	24.10	24.10		8.46	8.46		34.98	34.98		68.1	68.2		4.69	4.70		6.47	6.51		8	
19/11/2013	8:04	Fine	Middle	2.5	22.40	22.40	22.40	8.33	8.33	8.33	35.15	35.15	35.15	67.4	68.0	67.6	4.78	4.30	4.67	8.22	8.22	8.22	10	10.00
	8:06		Middle	2.5	22.40	22.40		8.33	8.33		35.15	35.15		67.3	67.5		4.78	4.81		8.22	8.22		10	
21/11/2013	10:46	Fine	Middle	2.5	22.30	22.30	22.25	8.34	8.34	8.34	35.01	35.01	35.07	59.5	60.1	59.4	4.22	4.26	4.22	5.92	5.88	5.85	7	6.00
	10:48		Middle	2.5	22.20	22.20		8.34	8.34		35.12	35.12		59.0	59.1		4.19	4.20		5.80	5.80		5	
23/11/2013	10:57	Fine	Middle	2.5	22.30	22.30	22.30	8.36	8.36	8.36	35.92	35.92	35.92	65.5	66.3	66.4	4.66	4.71	4.71	7.71	7.72	7.68	6	5.50
	10:59		Middle	2.5	22.30	22.30		8.36	8.36		35.92	35.92		66.9	66.7		4.71	4.74		7.69	7.59		5	
25/11/2013	11:07	Fine	Middle	2.5	22.40	22.40	22.40	8.31	8.31	8.31	35.01	35.01	35.01	65.7	66.0	65.8	4.67	4.68	4.67	4.33	4.35	4.35	5	5.50
	11:09		Middle	2.5	22.40	22.40		8.31	8.31		35.01	35.01		65.7	65.8		4.67	4.67		4.36	4.34		6	

Remarks:  
 Single underline denotes exceedance over Action Level.  
 Double underline denotes exceedance over Limit Level.



**Water Monitoring Result at P5 - WCT / RT / IT  
Mid-Flood Tide**

Date	Time	Weather Condition	Sampling Depth		Water Temperature			pH			Salinity			DO Saturation		DO		Turbidity		Suspended Solids				
					°C			-			ppt			%		mg/L		NTU		mg/L				
			m	Value	Average	Value	Average	Value	Average	Value	Average	Value	Average	Value	Average	Value	Average	Value	Average	Value	Average			
28/10/2013	15:55	Fine	Middle	3.0	25.00	25.00	24.90	8.37	8.37	8.38	34.42	34.42	34.44	57.7	57.7	57.9	3.93	3.93	3.94	7.66	7.66	7.65	7	7.50
	15:57		Middle	3.0	24.80	24.80		8.38	8.38		34.45	34.45		59.1	57.1		4.02	3.89		7.66	7.60		8	
30/10/2013	14:45	Fine	Middle	2.5	25.40	25.40	25.40	8.37	8.37	8.37	34.47	34.47	34.47	59.2	59.9	59.7	4.00	4.06	4.04	6.25	6.24	6.23	5	5.50
	14:47		Middle	2.5	25.40	25.40		8.37	8.37		34.47	34.47		59.7	60.0		4.04	4.06		6.23	6.20		6	
1/11/2013	16:54	Fine	Middle	2.5	25.50	25.50	25.45	8.31	8.31	8.31	34.45	34.45	34.47	57.8	57.8	57.2	3.90	3.90	3.86	6.03	6.01	5.99	7	8.00
	16:56		Middle	2.5	25.40	25.40		8.30	8.30		34.49	34.49		56.7	56.5		3.82	3.81		6.00	5.93		9	
4/11/2013	18:33	Cloudy	Middle	3.0	24.90	24.90	24.80	8.34	8.34	8.34	34.71	34.71	34.70	61.5	61.1	61.0	4.19	4.17	4.17	4.18	4.12	4.11	5	5.00
	18:35		Middle	3.0	24.70	24.70		8.33	8.33		34.69	34.69		60.9	60.5		4.16	4.14		4.09	4.05		5	
6/11/2013	9:53	Fine	Middle	3.0	24.80	24.80	24.80	8.27	8.27	8.27	34.82	34.82	34.82	65.1	65.7	65.6	4.43	4.48	4.47	8.00	8.01	7.95	6	5.50
	9:55		Middle	3.0	24.80	24.80		8.27	8.27		34.82	34.82		66.0	65.6		4.49	4.47		7.89	7.88		5	
8/11/2013	10:52	Fine	Middle	2.5	25.20	25.20	25.25	8.41	8.41	8.41	34.81	34.81	34.81	58.7	60.9	59.9	3.96	4.11	4.05	8.29	8.31	8.31	6	5.50
	10:54		Middle	2.5	25.30	25.30		8.40	8.40		34.81	34.81		60.9	58.9		4.11	4.00		8.32	8.31		5	
11/11/2013	14:43	Cloudy	Middle	2.5	24.40	24.30	24.33	8.44	8.44	8.44	34.99	34.99	34.99	74.5	74.2	74.1	5.11	5.09	5.09	10.50	10.54	<u>10.51</u>	12	12.00
	14:45		Middle	2.5	24.30	24.30		8.44	8.44		34.99	34.99		73.9	73.9		5.07	5.07		10.49	10.52		12	
13/11/2013	15:12	Cloudy	Middle	2.5	23.50	23.50	23.50	8.49	8.49	8.49	35.06	35.07	35.06	71.8	71.6	72.1	4.99	4.98	5.02	8.04	8.05	8.10	8	8.00
	15:14		Middle	2.5	23.50	23.50		8.49	8.49		35.06	35.06		72.5	72.6		5.05	5.07		8.15	8.16		8	
15/11/2013	15:23	Fine	Middle	2.5	23.90	23.90	23.85	8.46	8.46	8.46	35.01	35.01	35.02	72.4	72.2	72.2	5.01	5.00	5.02	7.71	7.73	7.74	4	4.50
	15:25		Middle	2.5	23.80	23.80		8.46	8.46		35.02	35.02		72.5	71.8		5.08	4.98		7.75	7.78		5	
19/11/2013	7:59	Fine	Middle	2.5	22.00	22.00	22.00	8.33	8.33	8.33	35.20	35.19	35.20	64.4	66.4	65.7	4.62	4.74	4.70	7.37	7.38	7.38	9	8.50
	8:01		Middle	2.5	22.00	22.00		8.33	8.33		35.19	35.20		66.1	65.8		4.73	4.71		7.39	7.38		8	
21/11/2013	10:40	Fine	Middle	2.5	22.30	22.30	22.20	8.33	8.33	8.34	34.96	34.96	34.99	56.7	55.6	56.0	4.03	3.96	3.98	6.33	6.33	6.34	7	6.50
	10:42		Middle	2.5	22.10	22.10		8.35	8.35		35.01	35.01		55.7	55.8		3.96	3.97		6.34	6.36		6	
23/11/2013	10:48	Fine	Middle	2.5	22.30	22.30	22.30	8.37	8.37	8.37	35.28	35.28	35.28	71.0	69.7	70.8	5.04	4.95	5.03	7.86	7.84	7.83	7	7.00
	10:50		Middle	2.5	22.30	22.30		8.37	8.37		35.28	35.28		71.1	71.4		5.05	5.08		7.82	7.79		7	
25/11/2013	11:01	Fine	Middle	2.5	22.50	22.50	22.48	8.35	8.35	8.35	34.97	34.97	34.97	64.6	65.1	65.0	4.88	4.62	4.68	4.93	4.90	4.90	6	6.50
	11:03		Middle	2.5	22.50	22.40		8.35	8.35		34.97	34.97		65.0	65.4		4.60	4.63		4.88	4.87		7	

Remarks:

Single underline denotes exceedance over Action Level.

Double underline denotes exceedance over Limit Level.





**Water Monitoring Result at RW21-P789 - Sun Hung Kai Centre  
Mid-Flood Tide**

Date	Time	Weather Condition	Sampling Depth		Water Temperature			pH			Salinity			DO Saturation			DO			Turbidity			Suspended Solids	
					°C			-			ppt			%			mg/L			NTU			mg/L	
			m		Value	Average		Value	Average		Value	Average		Value	Average		Value	Average		Value	Average		Value	Average
28/10/2013	14:35	Fine	Middle	3.5	25.25	25.25	25.24	7.55	7.55	7.55	33.27	33.27	33.29	55.7	56.0	56.0	3.79	3.81	3.82	6.32	6.29	6.28	5	5.00
	14:37		Middle	3.5	25.23	25.23		7.55	7.55		33.30	33.30		56.1	56.3		3.82	3.84		6.26	6.25		5	
30/10/2013	14:45	Fine	Middle	3.5	25.68	25.68	25.69	7.49	7.49	7.49	33.40	33.40	33.39	63.1	63.2	63.2	4.26	4.27	4.27	7.70	7.78	7.73	6	6.00
	14:47		Middle	3.5	25.69	25.69		7.48	7.48		33.38	33.38		63.2	63.3		4.27	4.27		7.77	7.66		6	
1/11/2013	15:15	Fine	Middle	3.5	25.77	25.77	26.09	7.57	7.57	7.54	31.33	31.33	31.16	80.1	79.1	79.1	5.41	5.35	5.35	5.78	5.78	5.78	8	8.00
	15:17		Middle	3.5	26.40	26.40		7.51	7.51		30.98	30.98		78.7	78.4		5.32	5.30		5.78	5.77		8	
4/11/2013	-	Cloudy	Middle	-	-	-	-	-	-	-	-	-	-	-	-	-	-	-	-	-	-	-	-	-
	-		Middle	-	-	-		-	-		-	-		-	-		-	-		-	-		-	
6/11/2013	10:50	Fine	Middle	3.0	25.09	25.09	25.09	7.62	7.62	7.62	33.54	33.54	33.53	74.1	74.1	74.1	5.05	5.05	5.05	6.21	6.36	6.34	6	6.50
	10:52		Middle	3.0	25.09	25.09		7.62	7.62		33.52	33.52		74.0	74.0		5.04	5.04		6.39	6.40		7	
8/11/2013	11:45	Fine	Middle	3.0	25.26	25.26	25.27	7.57	7.57	7.57	33.52	33.52	33.52	59.2	59.3	59.3	4.03	4.03	4.03	4.19	4.19	4.20	6	6.00
	11:47		Middle	3.0	25.28	25.28		7.57	7.57		33.52	33.52		59.3	59.4		4.03	4.04		4.20	4.21		6	
11/11/2013	14:20	Cloudy	Middle	3.5	24.57	24.57	24.57	7.67	7.67	7.67	33.52	33.52	33.52	60.1	60.1	60.2	4.13	4.14	4.14	7.28	7.25	7.26	5	5.00
	14:22		Middle	3.5	24.57	24.57		7.67	7.67		33.51	33.51		60.2	60.3		4.14	4.15		7.25	7.27		5	
13/11/2013	14:15	Cloudy	Middle	4.0	23.60	23.60	23.53	7.78	7.78	7.79	33.48	33.48	33.53	61.4	61.5	61.5	4.30	4.31	4.31	8.32	8.30	8.30	8	8.00
	14:16		Middle	4.0	23.46	23.46		7.79	7.79		33.58	33.58		61.5	61.6		4.31	4.32		8.29	8.29		8	
15/11/2013	15:00	Fine	Middle	3.5	24.49	24.49	24.49	7.56	7.56	7.56	33.80	33.80	33.79	70.5	70.4	70.4	4.85	4.84	4.83	3.96	3.97	3.98	4	5.00
	15:02		Middle	3.5	24.49	24.49		7.56	7.56		33.78	33.78		70.4	70.1		4.83	4.81		3.99	3.99		6	
19/11/2013	9:30	Fine	Middle	3.5	22.84	22.84	22.84	7.68	7.68	7.68	33.73	33.73	33.78	54.7	54.7	54.7	3.87	3.88	3.88	5.30	5.22	5.24	7	6.50
	9:32		Middle	3.5	22.84	22.84		7.68	7.68		33.82	33.82		54.7	54.7		3.88	3.88		5.21	5.21		6	
21/11/2013	10:30	Fine	Middle	4.0	22.32	22.30	22.32	7.61	7.61	7.61	33.85	33.85	33.89	49.0	49.1	49.1	3.50	3.51	3.51	3.21	3.20	3.17	7	7.50
	10:32		Middle	4.0	22.32	22.32		7.61	7.61		33.92	33.92		49.1	49.2		3.51	3.52		3.15	3.13		8	
23/11/2013	11:10	Fine	Middle	4.0	22.60	22.60	22.60	7.73	7.73	7.73	34.18	34.18	34.20	57.1	56.6	56.9	4.05	4.02	4.12	4.89	4.87	4.85	7	7.00
	11:12		Middle	4.0	22.60	22.60		7.72	7.72		34.22	34.22		56.8	56.9		4.38	4.04		4.87	4.78		7	
25/11/2013	12:10	Fine	Middle	3.5	22.79	22.79	22.76	7.72	7.72	7.71	33.83	33.83	33.85	68.7	68.7	68.9	4.87	4.87	4.89	4.44	4.48	4.52	6	5.50
	12:12		Middle	3.5	22.72	22.72		7.70	7.70		33.86	33.86		68.7	69.6		4.87	4.93		4.44	4.70		5	

Remarks:

Single underline denotes exceedance over Action Level.

Double underline denotes exceedance over Limit Level.

Due to out of order of the lighting system on 4 November 2013, water quality monitoring at RW21-P789 during flood tide was cancelled.



**Water Monitoring Result at WSD21 - Wan Chai  
Mid-Flood Tide**

Date	Time	Weather Condition	Sampling Depth		Water Temperature			pH			Salinity			DO Saturation		DO		Turbidity		Suspended Solids				
					°C		-		ppt		%		mg/L		NTU		mg/L							
			m	Value	Average	Value	Average	Value	Average	Value	Average	Value	Average	Value	Average	Value	Average	Value	Average					
28/10/2013	15:20	Fine	Middle	1.5	25.20	25.20	25.05	8.25	8.25	8.27	34.25	34.25	34.26	54.1	53.9	53.5	3.67	3.66	<u>3.64</u>	5.53	5.61	5.75	4	4.50
	15:22		Middle	1.5	24.90	24.90		8.29	8.29		34.27	34.27		52.4	53.7		3.56	3.65		5.89	5.95		5	
30/10/2013	14:19	Fine	Middle	1.0	25.70	25.70	25.65	8.49	8.49	8.49	34.51	34.51	34.51	57.7	58.3	58.6	3.90	3.94	3.96	7.37	7.29	7.31	12	11.50
	14:21		Middle	1.0	25.60	25.60		8.49	8.49		34.51	34.51		59.0	59.3		3.99	4.01		7.28	7.29		11	
1/11/2013	16:20	Fine	Middle	2.0	25.70	25.60	25.58	8.39	8.38	8.36	34.35	34.35	34.35	50.8	50.3	50.0	3.43	3.39	<u>3.37</u>	2.71	2.72	2.73	3	3.00
	16:22		Middle	2.0	25.50	25.50		8.34	8.34		34.34	34.34		50.1	48.7		3.38	3.28		2.74	2.76		3	
4/11/2013	19:15	Cloudy	Middle	2.0	24.80	24.80	24.80	8.39	8.39	8.39	34.63	34.63	34.63	59.7	59.2	58.9	4.07	4.04	4.02	5.24	5.26	5.27	8	8.00
	19:17		Middle	2.0	24.80	24.80		8.39	8.39		34.63	34.63		58.6	58.1		4.02	3.95		5.30	5.28		8	
6/11/2013	9:19	Fine	Middle	1.5	25.00	25.00	24.95	7.67	7.67	7.68	34.43	34.43	34.43	65.7	65.6	65.7	4.48	4.47	4.48	8.59	8.67	<u>8.68</u>	13	<u>13.50</u>
	9:21		Middle	1.5	24.90	24.90		7.69	7.69		34.43	34.43		65.6	66.0		4.48	4.50		8.71	8.73		14	
8/11/2013	10:05	Fine	Middle	1.5	24.90	24.90	24.80	8.43	8.43	8.42	34.32	34.32	34.34	51.2	51.6	51.7	3.49	3.53	<u>3.53</u>	4.26	4.26	4.28	11	11.50
	10:07		Middle	1.5	24.70	24.70		8.40	8.40		34.36	34.36		52.1	51.9		3.56	3.55		4.28	4.31		12	
11/11/2013	13:59	Cloudy	Middle	1.5	25.00	25.00	24.95	8.32	8.33	8.33	34.53	34.53	34.53	61.1	61.2	60.8	4.16	4.17	4.15	7.71	7.71	7.72	9	9.50
	14:01		Middle	1.5	24.90	24.90		8.33	8.33		34.53	34.53		60.1	60.8		4.10	4.15		7.73	7.74		10	
13/11/2013	14:35	Cloudy	Middle	1.5	23.80	23.80	23.80	8.51	8.51	8.51	34.95	34.95	34.94	68.8	68.5	68.0	4.77	4.72	4.71	7.34	7.33	7.33	7	7.00
	14:37		Middle	1.5	23.80	23.80		8.51	8.51		34.94	34.93		66.8	67.8		4.63	4.70		7.32	7.33		7	
15/11/2013	14:50	Fine	Middle	1.5	24.00	24.00	24.00	8.48	8.48	8.48	34.97	34.97	34.97	67.9	68.0	68.3	4.69	4.70	4.72	8.15	8.16	<u>8.17</u>	5	6.00
	14:52		Middle	1.5	24.00	24.00		8.48	8.48		34.97	34.97		68.6	68.7		4.75	4.75		8.17	8.20		7	
19/11/2013	7:29	Fine	Middle	1.5	22.30	22.30	22.30	8.25	8.25	8.25	34.75	34.75	34.75	60.7	61.3	60.7	4.31	4.37	4.30	4.73	4.74	4.74	5	4.50
	7:31		Middle	1.5	22.30	22.30		8.25	8.25		34.75	34.75		60.0	60.6		4.23	4.30		4.74	4.73		4	
21/11/2013	10:05	Fine	Middle	1.5	22.50	22.50	22.35	8.27	8.27	8.29	34.66	34.66	34.67	57.3	58.5	57.5	4.07	4.16	4.08	5.87	5.89	5.83	10	9.00
	10:07		Middle	1.5	22.20	22.20		8.30	8.30		34.67	34.67		57.2	56.9		4.06	4.04		5.87	5.70		8	
23/11/2013	10:10	Fine	Middle	1.0	22.70	22.70	22.65	8.32	8.32	8.32	34.67	34.67	34.67	65.9	65.5	65.3	4.64	4.65	4.62	8.01	7.97	7.97	13	<u>13.50</u>
	10:12		Middle	1.0	22.60	22.60		8.32	8.32		34.67	34.67		65.3	64.5		4.63	4.57		7.95	7.94		14	
25/11/2013	10:16	Fine	Middle	1.5	22.40	22.40	22.40	8.46	8.46	8.46	34.82	34.81	34.82	57.7	58.7	57.7	4.11	4.19	4.11	10.34	10.37	<u>10.36</u>	6	5.50
	10:18		Middle	1.5	22.40	22.40		8.46	8.46		34.81	34.82		57.2	57.0		4.08	4.06		10.38	10.35		5	

Remarks:

Single underline denotes exceedance over Action Level.

Double underline denotes exceedance over Limit Level.



**Water Monitoring Result at WSD19 - Sheung Wan  
Mid-Flood Tide**

Date	Time	Weather Condition	Sampling Depth		Water Temperature			pH			Salinity			DO Saturation			DO		Turbidity		Suspended Solids			
					°C		-		ppt		%		mg/L		NTU		mg/L							
			m	Value	Average	Value	Average	Value	Average	Value	Average	Value	Average	Value	Average	Value	Average	Value	Average	Value	Average			
28/10/2013	14:02	Fine	Middle	3.0	25.71	25.71	25.76	7.63	7.63	7.63	33.52	33.52	33.50	60.9	60.9	61.0	4.11	4.11	4.11	13.98	13.43	<u>13.75</u>	4	4.50
	14:04		Middle	3.0	25.81	25.81		7.63	7.63		33.48	33.48		61.0	61.0		4.11	4.11		13.79	13.80		5	
30/10/2013	14:15	Fine	Middle	3.0	26.98	26.98	26.98	7.48	7.48	7.48	33.78	33.78	33.78	86.6	86.5	86.4	5.71	5.70	5.69	10.00	9.91	<u>9.90</u>	8	8.50
	14:17		Middle	3.0	26.98	26.98		7.48	7.48		33.78	33.78		86.3	86.0		5.69	5.67		9.88	9.81		9	
1/11/2013	14:45	Fine	Middle	3.5	26.42	26.42	26.42	7.43	7.43	7.43	33.55	33.55	33.52	60.0	60.1	60.1	4.00	4.00	4.00	10.00	9.59	<u>9.74</u>	9	9.00
	14:47		Middle	3.5	26.42	26.42		7.42	7.42		33.48	33.48		60.1	60.2		4.00	4.01		9.65	9.70		9	
4/11/2013	21:05	Cloudy	Middle	2.0	24.50	24.50	24.50	8.17	8.17	8.17	32.43	32.43	32.43	79.8	80.6	79.6	5.53	5.59	5.52	9.83	9.61	<u>9.48</u>	5	6.00
	21:06		Middle	2.0	24.50	24.50		8.17	8.17		32.43	32.43		79.4	78.7		5.50	5.46		9.25	9.23		7	
6/11/2013	10:35	Fine	Middle	3.0	24.78	24.78	24.78	7.64	7.64	7.64	33.39	33.39	33.39	90.4	90.2	90.1	6.20	6.18	6.18	5.31	5.30	5.30	4	4.50
	10:37		Middle	3.0	24.78	24.78		7.63	7.63		33.38	33.38		90.0	89.8		6.17	6.16		5.29	5.29		5	
8/11/2013	11:15	Fine	Middle	3.0	25.39	25.39	25.40	7.56	7.56	7.56	33.35	33.35	33.36	68.5	68.4	68.4	4.65	4.65	4.64	6.90	6.84	6.91	6	6.50
	11:17		Middle	3.0	25.40	25.40		7.56	7.56		33.36	33.36		68.4	68.3		4.64	4.63		6.94	6.95		7	
11/11/2013	13:55	Cloudy	Middle	3.0	24.68	24.68	24.69	7.64	7.64	7.64	33.42	33.42	33.42	68.7	68.5	68.5	4.72	4.70	4.71	7.76	7.70	7.62	8	8.50
	13:57		Middle	3.0	24.69	24.69		7.64	7.64		33.41	33.41		68.4	68.4		4.70	4.70		7.59	7.42		9	
13/11/2013	14:00	Cloudy	Middle	3.0	23.29	23.29	23.27	7.78	7.78	7.78	33.76	33.76	33.77	68.2	68.2	68.1	4.79	4.79	4.79	9.44	9.44	<u>9.44</u>	13	13.00
	14:02		Middle	3.0	23.25	23.25		7.78	7.78		33.78	33.78		68.0	68.0		4.78	4.78		9.44	9.45		13	
15/11/2013	14:35	Fine	Middle	2.5	25.06	25.06	25.06	7.69	7.69	7.69	33.79	33.79	33.79	97.5	97.3	97.2	6.63	6.62	6.61	10.49	10.48	<u>10.53</u>	10	10.00
	14:37		Middle	2.5	25.06	25.06		7.69	7.69		33.79	33.79		97.1	96.9		6.60	6.59		10.56	10.60		10	
19/11/2013	9:00	Fine	Middle	3.0	22.41	22.41	22.41	7.69	7.69	7.69	33.55	33.55	33.56	59.0	59.0	59.1	4.22	4.23	4.23	7.28	7.35	7.31	7	6.50
	9:02		Middle	3.0	22.41	22.41		7.69	7.69		33.56	33.56		59.1	59.1		4.23	4.23		7.31	7.30		6	
21/11/2013	10:00	Fine	Middle	3.5	22.09	22.09	22.06	7.64	7.64	7.64	33.65	33.65	33.77	51.0	51.1	51.2	3.66	3.66	3.67	6.43	6.54	6.61	10	9.00
	10:02		Middle	3.5	22.03	22.03		7.64	7.64		33.88	33.88		51.3	51.3		3.67	3.67		6.73	6.72		8	
23/11/2013	10:50	Fine	Middle	3.5	22.39	22.39	22.38	7.73	7.73	7.74	34.02	34.02	34.02	60.3	59.6	59.8	4.30	4.28	4.28	7.40	7.24	7.13	6	6.00
	10:52		Middle	3.5	22.37	22.37		7.74	7.74		34.01	34.01		59.9	59.5		4.27	4.25		7.01	6.88		6	
25/11/2013	11:35	Fine	Middle	3.0	22.76	22.76	22.76	7.66	7.66	7.76	33.90	33.90	33.91	55.6	55.9	55.7	3.94	3.96	3.94	7.94	7.94	7.95	8	7.00
	11:37		Middle	3.0	22.76	22.76		7.86	7.86		33.92	33.92		55.5	55.6		3.93	3.94		7.97	7.95		6	

Remarks:

Single underline denotes exceedance over Action Level.

Double underline denotes exceedance over Limit Level.



**Water Monitoring Result at WSD9 - Tai Wan  
Mid-Ebb Tide**

Date	Time	Weather Condition	Sampling Depth		Water Temperature		pH			Salinity		DO Saturation		DO		Turbidity		Suspended Solids						
					°C		-		ppt		%		mg/L		NTU		mg/L							
			m	Value	Average	Value	Average	Value	Average	Value	Average	Value	Average	Value	Average	Value	Average	Value	Average					
28/10/2013	3:44	Fine	Middle	2.5	23.90	23.90	23.85	8.19	8.19	8.19	32.53	32.53	32.54	79.5	80.0	79.5	5.57	5.61	5.57	3.43	3.64	3.48	3	3.00
	3:45		Middle	2.5	23.80	23.80		8.19	8.19		32.54	32.54		79.1	79.2		5.55	5.56		3.40	3.45		3	
30/10/2013	7:50	Fine	Middle	3.0	24.72	24.72	24.72	7.74	7.74	7.74	33.42	33.42	33.42	76.7	76.4	76.4	5.26	5.25	5.25	11.06	11.05	<u>11.03</u>	4	4.50
	7:52		Middle	3.0	24.72	24.72		7.74	7.74		33.42	33.42		76.3	76.2		5.24	5.23		11.00	11.01		5	
1/11/2013	9:30	Fine	Middle	3.0	25.80	25.80	25.81	7.87	7.87	7.87	33.84	33.84	33.87	74.1	74.1	74.0	5.00	4.90	4.96	5.48	5.51	5.53	3	3.50
	9:32		Middle	3.0	25.81	25.81		7.87	7.87		33.89	33.89		73.9	73.7		4.98	4.97		5.56	5.56		4	
4/11/2013	10:42	Cloudy	Middle	3.0	24.91	24.91	24.91	7.80	7.80	7.80	33.51	33.51	33.52	93.5	93.5	93.4	6.40	6.40	6.39	8.94	8.94	<u>8.93</u>	20	<u>19.00</u>
	10:44		Middle	3.0	24.90	24.90		7.79	7.79		33.53	33.53		93.3	93.3		6.39	6.38		8.92	8.90		18	
6/11/2013	15:35	Fine	Middle	3.0	25.54	25.54	25.59	7.59	7.59	7.59	33.65	33.65	33.63	98.4	98.1	97.6	6.65	6.63	6.59	3.73	3.73	3.72	3	2.50
	15:37		Middle	3.0	25.63	25.63		7.58	7.58		33.60	33.60		97.4	96.6		6.54	6.53		3.72	3.69		2	
8/11/2013	2:20	Fine	Middle	2.0	24.00	24.00	24.00	8.19	8.19	8.19	32.64	32.64	32.65	84.8	85.1	85.0	5.86	5.94	5.92	3.77	3.74	3.74	3	2.50
	2:21		Middle	2.0	24.00	24.00		8.18	8.18		32.65	32.65		84.9	85.2		5.94	5.95		3.80	3.63		2	
11/11/2013	3:53	Cloudy	Middle	2.0	24.80	24.80	24.80	8.18	8.18	8.18	32.40	32.41	32.27	82.2	84.9	84.3	5.67	5.81	5.82	5.48	5.37	5.31	5	5.00
	3:54		Middle	2.0	24.80	24.80		8.18	8.18		32.11	32.14		85.6	84.4		5.96	5.82		5.21	5.18		5	
13/11/2013	8:00	Cloudy	Middle	3.0	22.75	22.75	22.77	7.93	7.93	7.93	32.66	32.66	32.65	107.8	107.6	107.5	7.69	7.68	7.67	3.69	3.68	3.68	3	2.50
	8:02		Middle	3.0	22.79	22.79		7.92	7.92		32.64	32.64		107.4	107.2		7.66	7.65		3.68	3.67		2	
15/11/2013	9:15	Fine	Middle	3.0	23.26	23.26	23.26	7.96	7.96	7.96	34.01	34.01	34.01	70.7	70.6	70.6	4.96	4.95	4.95	4.02	4.04	4.05	5	5.00
	9:17		Middle	3.0	23.26	23.26		7.96	7.96		34.01	34.01		70.5	70.4		4.95	4.94		4.07	4.08		5	
19/11/2013	0:27	Cloudy	Middle	2.0	22.00	22.00	22.00	8.20	8.22	8.22	33.03	32.90	32.88	75.4	76.7	75.4	5.45	5.55	5.45	7.16	7.23	7.04	4	4.00
	0:28		Middle	2.0	22.00	22.00		8.22	8.22		32.79	32.79		75.1	74.4		5.43	5.38		6.97	6.78		4	
21/11/2013	1:22	Cloudy	Middle	2.0	21.00	21.00	21.00	8.19	8.19	8.19	33.13	33.13	33.13	86.4	87.5	87.3	6.35	6.43	6.42	4.09	4.13	4.14	4	3.00
	1:23		Middle	2.0	21.00	21.00		8.19	8.19		33.13	33.13		88.1	87.3		6.47	6.41		4.15	4.17		2	
23/11/2013	1:35	Cloudy	Middle	2.5	21.90	21.90	21.90	8.17	8.17	8.17	32.74	32.74	32.49	87.3	87.8	87.3	6.31	6.40	6.34	3.27	3.19	3.21	<2	<2
	1:36		Middle	2.5	21.90	21.90		8.17	8.17		32.23	32.25		87.8	86.3		6.33	6.31		3.16	3.22		<2	
26/11/2013	2:35	Fine	Middle	2.0	21.30	21.30	21.30	8.18	8.18	8.18	32.97	32.97	33.02	86.8	85.6	86.2	6.34	6.25	6.30	3.05	3.15	3.13	4	3.50
	2:36		Middle	2.0	21.30	21.30		8.17	8.17		33.06	33.06		86.1	86.4		6.30	6.31		3.12	3.20		3	

Remarks:  
Single underline denotes exceedance over Action Level.  
Double underline denotes exceedance over Limit Level.



**Water Monitoring Result at WSD17 - Quarry Bay  
Mid-Ebb Tide**

Date	Time	Weather Condition	Sampling Depth		Water Temperature		pH			Salinity		DO Saturation		DO		Turbidity		Suspended Solids						
					°C		-		ppt		%		mg/L		NTU		mg/L							
			m	Value	Average	Value	Average	Value	Average	Value	Average	Value	Average	Value	Average	Value	Average	Value	Average					
28/10/2013	4:50	Fine	Middle	3	23.80	23.80	23.80	8.22	8.22	8.22	32.42	32.40	32.35	82.6	83.3	82.2	5.81	5.86	5.78	4.72	4.65	4.66	2	2.00
	4:51		Middle	3	23.80	23.80		8.22	8.22		32.21	32.37		82.2	80.5		5.78	5.65		4.69	4.59		2	
30/10/2013	9:55	Fine	Middle	3	25.18	25.18	25.18	7.61	7.61	7.61	33.37	33.37	33.36	50.6	50.9	51.0	3.45	3.47	<u>3.48</u>	8.71	8.75	<u>8.74</u>	5	5.00
	9:57		Middle	3	25.18	25.18		7.60	7.60		33.35	33.35		51.0	51.3		3.49	3.50		8.76	8.74		5	
1/11/2013	10:45	Fine	Middle	3	25.21	25.21	25.21	7.56	7.56	7.56	32.76	32.76	32.76	60.7	60.8	60.9	4.15	4.15	4.16	7.86	7.98	7.96	7	6.00
	10:47		Middle	3	25.21	25.21		7.56	7.56		32.76	32.76		60.9	61.0		4.17	4.17		7.99	8.00		5	
4/11/2013	12:04	Cloudy	Middle	3	25.00	25.00	25.00	7.77	7.77	7.77	33.59	33.59	33.60	98.3	97.6	97.7	6.71	6.67	6.67	11.08	11.03	<u>11.03</u>	10	10.50
	12:06		Middle	3	25.00	25.00		7.77	7.77		33.60	33.60		97.6	97.1		6.67	6.63		11.00	11.00		11	
6/11/2013	14:35	Fine	Middle	3	25.26	25.26	25.28	7.47	7.47	7.47	33.69	33.69	33.69	77.4	77.4	77.4	5.26	5.25	5.25	7.88	7.89	7.94	6	6.50
	14:37		Middle	3	25.29	25.29		7.47	7.47		33.68	33.68		77.3	77.3		5.25	5.25		8.00	7.98		7	
8/11/2013	3:20	Fine	Middle	3	24.30	24.30	24.30	8.29	8.29	8.28	32.28	32.34	32.34	77.3	77.8	77.2	5.38	5.41	5.37	4.18	4.25	4.23	6	6.50
	3:21		Middle	3	24.30	24.30		8.27	8.27		32.37	32.37		77.5	76.2		5.39	5.31		4.28	4.22		7	
11/11/2013	4:40	Cloudy	Middle	3	24.60	24.60	24.60	8.19	8.19	8.19	32.93	32.93	32.93	81.0	81.5	80.9	5.69	5.62	5.63	5.58	5.52	5.51	5	5.50
	4:41		Middle	3	24.60	24.60		8.19	8.19		32.93	32.93		81.0	80.1		5.69	5.53		5.54	5.40		6	
13/11/2013	9:25	Cloudy	Middle	3	23.29	23.29	23.29	7.83	7.83	7.83	34.00	34.00	34.00	63.9	63.8	63.8	4.48	4.48	4.48	7.24	7.22	7.22	8	8.00
	9:27		Middle	3	23.29	23.29		7.83	7.83		34.00	34.00		63.8	63.7		4.47	4.47		7.22	7.21		8	
15/11/2013	10:45	Fine	Middle	3	23.64	23.64	23.65	7.63	7.63	7.63	33.99	33.99	33.99	59.4	59.4	59.4	4.14	4.14	4.14	9.30	9.22	<u>9.24</u>	7	7.00
	10:47		Middle	3	23.66	23.66		7.62	7.62		33.99	33.99		59.3	59.3		4.13	4.13		9.25	9.20		7	
19/11/2013	3:53	Cloudy	Middle	3	21.80	21.80	21.80	8.17	8.17	8.17	32.90	32.91	32.91	72.4	74.2	73.0	5.25	5.39	5.32	5.19	5.30	5.20	4	4.00
	3:54		Middle	3	21.80	21.80		8.17	8.17		32.91	32.91		72.3	73.1		5.25	5.39		5.16	5.13		4	
21/11/2013	3:20	Cloudy	Middle	3	21.80	21.80	21.80	8.14	8.14	8.14	32.83	32.83	32.88	71.8	72.6	72.9	5.21	5.26	5.28	4.07	4.12	4.08	4	4.50
	3:21		Middle	3	21.80	21.80		8.14	8.14		32.92	32.92		73.9	73.1		5.36	5.30		4.09	4.02		5	
23/11/2013	3:15	Cloudy	Middle	3	21.80	21.80	21.80	8.20	8.20	8.20	32.91	32.90	32.91	76.7	77.2	77.1	5.56	5.62	5.60	3.94	4.07	3.98	2	2.50
	3:16		Middle	3	21.80	21.80		8.20	8.20		32.91	32.91		77.2	77.1		5.62	5.59		4.01	3.90		3	
26/11/2013	4:42	Fine	Middle	3	21.00	21.00	21.00	8.19	8.19	8.19	32.73	32.73	32.65	75.9	76.9	76.4	5.60	5.66	5.63	2.99	3.03	3.04	5	4.00
	4:43		Middle	3	21.00	21.00		8.19	8.19		32.56	32.56		76.5	76.1		5.64	5.60		3.05	3.07		3	

Remarks:  
Single underline denotes exceedance over Action Level.  
Double underline denotes exceedance over Limit Level.



**Water Monitoring Result at C7 - Windsor House  
Mid-Ebb Tide**

Date	Time	Weather Condition	Sampling Depth		Water Temperature		pH			Salinity		DO Saturation		DO		Turbidity		Suspended Solids						
					°C		-		ppt		%		mg/L		NTU		mg/L							
			m	Value	Average	Value	Average	Value	Average	Value	Average	Value	Average	Value	Average	Value	Average	Value	Average					
28/10/2013	4:18	Fine	Middle	2	23.60	23.60	23.55	8.16	8.16	8.15	30.78	30.80	30.80	58.9	60.8	60.4	4.19	4.33	4.30	2.78	2.65	2.66	<2	<2
	4:19		Middle	2	23.50	23.50		8.14	8.14		30.80	30.80		61.0	60.9		4.33	4.34		2.61	2.58		<2	
30/10/2013	11:32	Fine	Middle	2	25.65	25.65	25.65	7.30	7.30	7.30	32.16	32.16	32.16	57.6	57.8	58.0	3.92	3.93	3.95	4.60	4.65	4.65	4	3.50
	11:34		Middle	2	25.65	25.65		7.30	7.30		32.16	32.16		58.3	58.4		3.96	3.98		4.68	4.68		3	
1/11/2013	12:17	Fine	Middle	2	25.49	25.49	25.50	7.21	7.21	7.22	31.78	31.78	31.76	49.8	39.6	47.7	3.37	3.36	3.46	3.65	3.67	3.66	<2	<2
	12:19		Middle	2	25.51	25.51		7.22	7.22		31.74	31.74		49.8	51.7		3.37	3.73		3.66	3.65		<2	
4/11/2013	15:04	Cloudy	Middle	2	24.75	24.75	24.76	7.46	7.46	7.45	31.81	31.81	31.81	62.6	62.6	62.6	4.34	4.33	4.33	3.48	3.52	3.52	2	2.00
	15:06		Middle	2	24.76	24.76		7.44	7.44		31.81	31.81		62.5	62.5		4.33	4.32		3.54	3.55		2	
6/11/2013	14:12	Fine	Middle	2	25.52	25.52	25.54	7.31	7.31	7.31	32.41	32.41	32.41	64.5	64.4	64.4	4.40	4.39	4.39	2.50	2.58	2.55	2	2.00
	14:14		Middle	2	25.56	25.56		7.31	7.31		32.41	32.41		64.3	64.2		4.38	4.37		2.52	2.59		2	
8/11/2013	2:47	Fine	Middle	1	23.80	23.80	23.80	8.10	8.10	8.10	30.80	30.80	30.80	56.3	57.2	56.8	3.99	4.05	4.02	2.82	2.84	2.79	3	2.50
	2:48		Middle	1	23.80	23.80		8.09	8.10		30.80	30.80		57.1	56.7		4.04	4.01		2.76	2.72		2	
11/11/2013	4:16	Cloudy	Middle	1	24.70	24.70	24.70	8.14	8.14	8.13	31.94	31.95	31.95	58.8	59.8	59.6	4.07	4.14	4.13	1.77	1.82	1.79	<2	<2
	4:17		Middle	1	24.70	24.70		8.11	8.11		31.95	31.95		60.2	59.5		4.17	4.12		1.80	1.76		<2	
13/11/2013	11:07	Cloudy	Middle	2	23.59	23.59	23.58	7.67	7.67	7.67	31.95	31.95	31.95	56.3	56.4	56.4	3.98	3.98	3.99	1.87	1.87	1.88	5	5.50
	11:08		Middle	2	23.57	23.57		7.66	7.66		31.95	31.95		56.4	56.5		3.99	3.99		1.88	1.89		6	
15/11/2013	12:07	Fine	Middle	2	24.17	24.17	24.18	7.50	7.50	7.50	32.67	32.67	32.67	47.7	47.8	47.9	3.38	3.38	3.39	1.50	1.53	1.54	5	4.50
	12:09		Middle	2	24.18	24.18		7.49	7.49		32.67	32.67		47.9	48.0		3.39	3.40		1.55	1.57		4	
19/11/2013	3:20	Cloudy	Middle	1	21.10	21.10	21.10	7.98	7.98	7.98	30.64	30.64	30.65	58.4	58.6	58.3	4.34	4.36	4.34	2.58	2.46	2.47	2	2.50
	3:21		Middle	1	21.10	21.10		7.98	7.98		30.65	30.65		58.4	57.9		4.34	4.31		2.43	2.40		3	
21/11/2013	2:58	Cloudy	Middle	1	21.20	21.20	21.15	8.17	8.17	8.16	30.84	30.84	30.84	54.7	55.2	55.2	4.06	4.10	4.10	1.62	1.57	1.54	4	4.00
	2:59		Middle	1	21.10	21.10		8.17	8.14		30.84	30.84		55.4	55.3		4.12	4.10		1.49	1.49		4	
23/11/2013	2:40	Cloudy	Middle	1	21.60	21.60	21.60	8.00	8.00	8.00	31.15	31.15	31.15	49.8	51.3	51.2	3.68	3.78	3.77	1.79	1.80	1.76	<2	<2
	2:41		Middle	1	21.60	21.60		8.00	8.00		31.15	31.15		51.6	52.0		3.80	3.83		1.71	1.75		<2	
26/11/2013	4:10	Fine	Middle	1	20.50	20.50	20.50	7.81	7.81	7.81	31.79	31.79	31.79	51.0	51.7	51.7	3.81	3.87	3.88	2.06	1.90	1.95	3	3.50
	4:11		Middle	1	20.50	20.50		7.81	7.81		31.79	31.79		51.9	52.1		3.90	3.94		1.94	1.88		4	

Remarks:  
Single underline denotes exceedance over Action Level.  
Double underline denotes exceedance over Limit Level.



**Water Monitoring Result at C1 - HKCEC  
Mid-Ebb Tide**

Date	Time	Weather Condition	Sampling Depth		Water Temperature		pH			Salinity		DO Saturation		DO		Turbidity		Suspended Solids						
					°C		-		ppt		%		mg/L		NTU		mg/L							
			m	Value	Average	Value	Average	Value	Average	Value	Average	Value	Average	Value	Average	Value	Average	Value	Average					
28/10/2013	7:02	Fine	Middle	3.0	24.50	24.50	24.40	8.40	8.40	8.39	34.74	34.74	34.73	56.6	56.4	56.3	3.89	3.88	3.88	4.87	4.77	4.80	3	3.00
	7:04		Middle	3.0	24.30	24.30		8.38	8.38		34.71	34.71		56.2	56.1		3.87	3.87		4.78	4.76		3	
30/10/2013	9:54	Fine	Middle	2.5	25.40	25.40	25.40	8.33	8.33	8.33	34.62	34.62	34.62	64.3	64.2	64.1	4.35	4.34	4.34	5.32	5.37	5.37	6	6.50
	9:56		Middle	2.5	25.40	25.40		8.33	8.33		34.62	34.62		64.1	63.9		4.33	4.32		5.38	5.40		7	
1/11/2013	10:36	Fine	Middle	2.5	25.20	25.20	25.20	8.35	8.35	8.35	34.61	34.62	34.87	60.5	61.5	61.1	4.10	4.17	4.14	4.98	4.98	4.98	5	4.50
	10:38		Middle	2.5	25.20	25.20		8.35	8.35		34.61	35.62		61.2	61.1		4.15	4.14		4.98	4.98		4	
4/11/2013	11:25	Cloudy	Middle	2.5	24.80	24.80	24.80	8.29	8.29	8.29	34.77	34.77	34.77	67.9	69.2	69.1	4.62	4.72	4.71	4.90	4.87	4.85	7	6.50
	11:27		Middle	2.5	24.80	24.80		8.29	8.29		34.77	34.77		69.6	69.7		4.74	4.75		4.82	4.81		6	
6/11/2013	13:59	Fine	Middle	2.5	25.40	25.40	25.40	8.35	8.35	8.35	34.80	34.84	34.83	65.8	66.3	66.1	4.43	4.46	4.45	4.58	4.57	4.57	3	4.00
	14:01		Middle	2.5	25.40	25.40		8.35	8.35		34.83	34.84		66.2	65.9		4.46	4.44		4.57	4.56		5	
8/11/2013	3:13	Fine	Middle	3.0	24.40	24.40	24.35	8.43	8.43	8.42	34.83	34.83	34.81	60.8	60.6	60.5	4.17	4.16	4.15	4.00	3.97	3.95	5	6.00
	3:15		Middle	3.0	24.30	24.30		8.40	8.40		34.78	34.78		60.3	60.2		4.14	4.14		3.94	3.87		7	
11/11/2013	6:20	Cloudy	Middle	2.5	24.30	24.30	24.30	8.42	8.42	8.41	34.95	34.95	34.95	60.3	60.1	60.0	4.13	4.12	4.11	2.76	2.81	2.78	7	6.50
	6:22		Middle	2.5	24.30	24.30		8.40	8.40		34.94	34.94		59.9	59.6		4.11	4.09		2.78	2.77		6	
13/11/2013	9:42	Cloudy	Middle	2.5	23.80	23.80	23.80	8.47	8.47	8.47	35.18	35.18	35.18	75.7	75.3	75.3	5.23	5.20	5.20	6.43	6.43	6.43	6	6.50
	9:44		Middle	2.5	23.80	23.80		8.47	8.47		35.18	35.18		75.5	74.5		5.23	5.15		6.43	6.43		7	
15/11/2013	11:38	Fine	Middle	2.0	24.80	24.80	24.80	8.47	8.47	8.47	35.19	35.19	35.19	70.2	70.6	71.0	4.77	4.80	4.82	6.95	6.93	6.94	6	6.00
	11:40		Middle	2.0	24.80	24.80		8.47	8.47		35.19	35.19		71.5	71.7		4.85	4.87		6.92	6.96		6	
19/11/2013	0:39	Cloudy	Middle	3.0	22.80	22.80	22.75	8.36	8.36	8.36	35.33	35.33	35.32	61.6	61.5	61.3	4.33	4.33	4.32	4.72	4.69	4.68	4	4.00
	0:41		Middle	3.0	22.70	22.70		8.36	8.36		35.31	35.31		61.2	60.8		4.31	4.29		4.67	4.64		4	
21/11/2013	1:54	Cloudy	Middle	3.0	22.20	22.20	22.10	8.35	8.35	8.35	35.31	35.31	35.31	60.2	60.0	59.9	4.28	4.27	4.27	3.82	3.80	3.75	3	3.00
	1:56		Middle	3.0	22.00	22.00		8.34	8.34		35.30	35.30		59.8	59.6		4.26	4.25		3.72	3.67		3	
23/11/2013	2:41	Cloudy	Middle	3.0	22.30	22.30	22.20	8.38	8.38	8.37	35.37	35.37	35.36	60.6	60.4	60.3	4.30	4.29	4.28	3.64	3.63	3.57	2	2.50
	2:43		Middle	3.0	22.10	22.10		8.36	8.36		35.34	35.34		60.1	59.9		4.27	4.26		3.52	3.47		3	
26/11/2013	5:05	Fine	Middle	3.0	21.70	21.70	21.55	8.34	8.34	8.33	35.20	35.20	35.21	61.7	61.5	61.4	4.43	4.42	4.41	4.98	4.98	4.94	5	4.50
	5:07		Middle	3.0	21.40	21.40		8.32	8.32		35.22	35.22		61.3	61.0		4.41	4.39		4.92	4.87		4	

Remarks:  
Single underline denotes exceedance over Action Level.  
Double underline denotes exceedance over Limit Level.



**Water Monitoring Result at P1 - HKCEC Phase I  
Mid-Ebb Tide**

Date	Time	Weather Condition	Sampling Depth		Water Temperature		pH			Salinity		DO Saturation		DO		Turbidity		Suspended Solids						
					°C		-		ppt		%		mg/L		NTU		mg/L							
			m	Value	Average	Value	Average	Value	Average	Value	Average	Value	Average	Value	Average	Value	Average	Value	Average					
28/10/2013	6:23	Fine	Middle	3.0	24.80	24.80	24.60	8.35	8.35	8.35	34.35	34.35	34.31	66.2	66.0	65.8	4.55	4.54	4.53	6.53	6.48	6.47	4	4.00
	6:25		Middle	3.0	24.40	24.40		8.35	8.35		34.26	34.26		65.6	65.4		4.52	4.51		6.47	6.40		4	
30/10/2013	10:19	Fine	Middle	2.5	25.30	25.30	25.30	8.34	8.34	8.34	34.56	34.56	34.56	64.5	65.0	65.1	4.36	4.39	4.40	6.58	6.57	6.57	7	7.00
	10:21		Middle	2.5	25.30	25.30		8.34	8.34		34.56	34.56		65.5	65.4		4.43	4.42		6.56	6.55		7	
1/11/2013	11:02	Fine	Middle	2.5	25.40	25.30	25.35	8.33	8.33	8.33	34.57	34.57	34.57	60.3	60.9	60.5	4.08	4.12	4.09	4.04	4.04	4.03	5	5.00
	11:04		Middle	2.5	25.30	25.40		8.33	8.33		34.57	34.57		60.6	60.2		4.10	4.07		4.03	4.02		5	
4/11/2013	10:53	Cloudy	Middle	3.0	24.90	24.90	24.85	7.93	7.93	7.96	34.57	34.57	34.58	67.6	67.9	68.1	4.61	4.63	4.64	6.17	6.18	6.18	4	4.50
	10:55		Middle	3.0	24.80	24.80		7.99	7.99		34.59	34.59		68.0	68.7		4.64	4.69		6.17	6.20		5	
6/11/2013	14:35	Fine	Middle	3.0	25.60	25.60	25.60	8.38	8.38	8.38	34.80	34.81	34.81	70.4	70.5	70.3	4.72	4.73	4.72	5.05	5.04	5.10	6	6.50
	14:37		Middle	3.0	25.60	25.60		8.38	8.38		34.82	34.80		69.9	70.3		4.71	4.70		5.14	5.15		7	
8/11/2013	2:20	Fine	Middle	3.0	24.70	24.70	24.65	8.71	8.71	8.65	34.90	34.90	34.91	67.4	67.1	66.9	4.59	4.57	4.56	6.50	6.43	6.48	9	8.00
	2:22		Middle	3.0	24.60	24.60		8.59	8.59		34.91	34.91		66.8	66.4		4.55	4.52		6.43	6.54		7	
11/11/2013	5:27	Cloudy	Middle	2.5	24.70	24.70	24.65	8.72	8.72	8.68	35.10	35.10	35.11	68.2	68.0	67.9	4.65	4.64	4.63	4.89	4.88	4.82	6	6.00
	5:29		Middle	2.5	24.60	24.60		8.63	8.63		35.11	35.11		67.8	67.5		4.63	4.61		4.76	4.73		6	
13/11/2013	10:18	Cloudy	Middle	2.5	23.70	23.70	23.70	8.49	8.49	8.49	35.16	35.16	35.16	72.6	73.6	73.3	5.03	5.10	5.08	6.19	6.16	6.16	6	5.50
	10:20		Middle	2.5	23.70	23.70		8.49	8.49		35.16	35.16		73.0	74.1		5.06	5.14		6.17	6.12		5	
15/11/2013	11:06	Fine	Middle	2.5	23.90	23.90	23.90	8.67	8.67	8.67	35.09	35.09	35.09	75.1	74.9	74.5	5.21	5.20	5.17	7.84	7.85	7.89	7	6.50
	11:08		Middle	2.5	23.90	23.90		8.67	8.67		35.09	35.09		74.2	73.7		5.16	5.12		7.91	7.95		6	
19/11/2013	1:40	Cloudy	Middle	3.0	22.90	22.90	22.75	8.37	8.37	8.38	35.10	35.10	35.15	66.0	65.7	65.6	4.65	4.63	4.63	9.26	9.24	<u>9.22</u>	6	6.00
	1:42		Middle	3.0	22.60	22.60		8.39	8.39		35.19	35.19		65.5	65.1		4.62	4.60		9.21	9.17		6	
21/11/2013	1:15	Cloudy	Middle	3.0	22.00	22.00	21.90	7.93	7.93	7.99	35.20	35.20	35.20	65.3	65.1	64.8	4.68	4.67	4.66	7.58	7.52	7.51	6	5.50
	1:17		Middle	3.0	21.80	21.80		8.04	8.04		35.19	35.19		64.7	64.2		4.65	4.62		7.49	7.43		5	
23/11/2013	1:52	Cloudy	Middle	3.0	22.60	22.60	22.50	8.41	8.41	8.41	35.27	35.27	35.27	67.0	66.7	66.5	4.75	4.73	4.71	8.23	8.16	8.15	6	6.50
	1:54		Middle	3.0	22.40	22.40		8.40	8.40		35.27	35.27		66.3	66.1		4.69	4.68		8.12	8.10		7	
26/11/2013	4:20	Fine	Middle	3.0	22.00	22.00	21.95	8.39	8.39	8.38	35.21	35.21	35.20	63.6	63.3	63.2	4.54	4.52	4.52	4.27	4.30	4.25	9	8.50
	4:22		Middle	3.0	21.90	21.90		8.37	8.37		35.18	35.18		63.1	62.8		4.51	4.49		4.23	4.19		8	

Remarks:  
 Single underline denotes exceedance over Action Level.  
 Double underline denotes exceedance over Limit Level.





**Water Monitoring Result at P3 - APA  
Mid-Ebb Tide**

Date	Time	Weather Condition	Sampling Depth		Water Temperature		pH			Salinity		DO Saturation		DO		Turbidity		Suspended Solids						
					°C		-		ppt		%		mg/L		NTU		mg/L							
			m	Value	Average	Value	Average	Value	Average	Value	Average	Value	Average	Value	Average	Value	Average	Value	Average					
28/10/2013	6:37	Fine	Middle	3.0	24.60	24.60	24.40	8.39	8.39	8.40	34.73	34.73	34.73	63.8	63.7	63.5	4.37	4.37	4.35	4.33	4.29	4.28	3	3.00
	6:39		Middle	3.0	24.20	24.20		8.40	8.40		34.73	34.73		63.3	63.1		4.34	4.33		4.27	4.24		3	
30/10/2013	10:11	Fine	Middle	2.5	25.10	25.10	25.10	8.33	8.33	8.33	34.59	34.59	34.59	66.0	66.2	66.3	4.47	4.49	4.50	7.29	7.31	7.32	8	8.50
	10:13		Middle	2.5	25.10	25.10		8.33	8.33		34.59	34.59		66.4	66.7		4.51	4.52		7.32	7.34		9	
1/11/2013	10:56	Fine	Middle	2.5	25.00	25.00	25.00	8.32	8.32	8.32	34.57	34.58	34.57	63.6	63.5	63.2	4.32	4.30	4.30	5.70	5.71	5.72	5	5.00
	10:58		Middle	2.5	25.00	25.00		8.32	8.32		34.57	34.57		62.7	63.0		4.27	4.29		5.73	5.72		5	
4/11/2013	11:03	Cloudy	Middle	3.0	24.80	24.80	24.75	8.15	8.15	8.15	34.75	34.75	34.75	63.6	63.9	63.9	4.34	4.36	4.36	5.05	5.04	5.04	8	7.00
	11:05		Middle	3.0	24.70	24.70		8.15	8.15		34.75	34.75		64.1	64.0		4.38	4.37		5.03	5.04		6	
6/11/2013	14:24	Fine	Middle	2.5	25.40	25.40	25.40	8.37	8.37	8.37	34.87	34.87	34.87	69.7	71.7	71.0	4.73	4.76	4.75	6.36	6.35	6.35	7	7.50
	14:26		Middle	2.5	25.40	25.40		8.37	8.37		34.87	34.87		70.9	71.6		4.74	4.76		6.34	6.36		8	
8/11/2013	2:39	Fine	Middle	3.0	24.50	24.50	24.40	8.48	8.48	8.46	34.71	34.71	34.73	70.1	69.8	69.7	4.81	4.79	4.79	8.05	8.09	8.05	7	7.50
	2:41		Middle	3.0	24.30	24.30		8.44	8.44		34.74	34.74		69.6	69.3		4.78	4.76		8.07	7.99		8	
11/11/2013	5:41	Cloudy	Middle	2.5	24.50	24.50	24.45	8.49	8.49	8.48	34.96	34.96	34.96	73.4	73.2	73.0	5.02	5.01	5.00	4.32	4.27	4.27	5	5.00
	5:43		Middle	2.5	24.40	24.40		8.47	8.47		34.96	34.96		72.7	72.5		4.98	4.97		4.25	4.22		5	
13/11/2013	10:06	Cloudy	Middle	2.5	23.80	23.80	23.80	8.49	8.49	8.49	35.15	35.16	35.16	76.5	74.8	75.3	5.30	5.19	5.22	5.73	5.73	5.73	5	5.00
	10:08		Middle	2.5	23.80	23.80		8.49	8.49		35.15	35.16		74.8	75.2		5.18	5.20		5.73	5.74		5	
15/11/2013	11:16	Fine	Middle	2.5	24.00	24.00	24.00	8.58	8.58	8.58	35.88	35.88	35.88	71.2	71.1	71.4	4.91	4.91	4.93	8.04	8.01	8.01	8	7.00
	11:18		Middle	2.5	24.00	24.00		8.57	8.57		35.88	35.88		71.5	71.6		4.94	4.95		8.00	7.99		6	
19/11/2013	1:19	Cloudy	Middle	3.0	23.00	23.00	22.90	8.39	8.39	8.39	35.32	35.32	35.33	67.0	66.9	66.7	4.71	4.70	4.69	8.58	8.53	8.51	6	6.50
	1:21		Middle	3.0	22.80	22.80		8.39	8.39		35.33	35.33		66.6	66.2		4.68	4.65		8.47	8.46		7	
21/11/2013	1:26	Cloudy	Middle	3.0	22.20	22.20	22.10	8.31	8.31	8.32	35.25	35.25	35.26	65.6	65.4	65.2	4.67	4.66	4.65	6.86	6.87	6.82	8	7.50
	1:28		Middle	3.0	22.00	22.00		8.33	8.33		35.27	35.27		65.1	64.7		4.64	4.61		6.78	6.75		7	
23/11/2013	2:06	Cloudy	Middle	3.0	22.30	22.30	22.25	8.39	8.39	8.39	35.36	35.36	35.35	67.2	67.0	66.9	4.77	4.76	4.76	5.89	5.89	5.86	5	4.50
	2:08		Middle	3.0	22.20	22.20		8.39	8.39		35.34	35.34		66.9	66.6		4.76	4.74		5.85	5.80		4	
26/11/2013	4:32	Fine	Middle	3.0	21.80	21.80	21.80	8.35	8.35	8.34	35.20	35.20	35.20	62.8	62.5	62.5	4.50	4.48	4.48	4.11	4.08	4.08	5	6.00
	4:34		Middle	3.0	21.80	21.80		8.33	8.33		35.20	35.20		62.4	62.1		4.48	4.46		4.06	4.07		7	

Remarks:  
 Single underline denotes exceedance over Action Level.  
 Double underline denotes exceedance over Limit Level.



**Water Monitoring Result at P4 - SOC  
Mid-Ebb Tide**

Date	Time	Weather Condition	Sampling Depth		Water Temperature		pH			Salinity		DO Saturation		DO		Turbidity		Suspended Solids						
					°C		-		ppt		%		mg/L		NTU		mg/L							
			m	Value	Average	Value	Average	Value	Average	Value	Average	Value	Average	Value	Average	Value	Average	Value	Average					
28/10/2013	6:48	Fine	Middle	3.0	24.90	24.90	24.85	8.37	8.37	8.36	34.69	34.69	34.70	62.6	62.3	62.3	4.26	4.24	4.24	3.88	3.82	3.83	3	3.50
	6:49		Middle	3.0	24.80	24.80		8.38	8.30		34.70	34.70		62.2	61.9		4.24	4.22		3.80	3.80		4	
30/10/2013	10:06	Fine	Middle	2.5	25.40	25.40	25.35	8.32	8.32	8.32	34.58	34.58	34.58	67.5	67.5	67.8	4.56	4.57	4.59	6.27	6.26	6.28	6	5.50
	10:08		Middle	2.5	25.30	25.30		8.32	8.32		34.58	34.58		67.8	68.2		4.59	4.62		6.29	6.31		5	
1/11/2013	10:50	Fine	Middle	2.5	25.00	25.00	25.00	8.32	8.32	8.32	34.50	34.50	34.51	63.1	63.5	63.3	4.27	4.30	4.29	5.43	5.42	5.44	5	6.00
	10:51		Middle	2.5	25.00	25.00		8.32	8.32		34.51	34.51		62.8	63.8		4.26	4.32		5.44	5.45		7	
4/11/2013	11:11	Cloudy	Middle	3.0	24.80	24.80	24.80	8.24	8.24	8.24	34.74	34.74	34.74	66.4	66.7	67.0	4.52	4.55	4.56	5.54	5.55	5.56	4	4.50
	11:13		Middle	3.0	24.80	24.80		8.24	8.24		34.74	34.74		67.4	67.3		4.59	4.58		5.57	5.58		5	
6/11/2013	14:14	Fine	Middle	2.5	25.10	25.10	25.10	8.37	8.37	8.37	34.84	34.84	34.84	63.8	66.1	65.4	4.31	4.45	4.41	6.16	6.15	6.09	7	7.00
	14:16		Middle	2.5	25.10	25.10		8.37	8.37		34.84	34.83		65.9	65.6		4.46	4.43		6.02	6.01		7	
8/11/2013	2:55	Fine	Middle	3.0	24.60	24.60	24.55	8.51	8.51	8.47	34.76	34.76	34.77	64.2	64.0	63.9	4.39	4.38	4.38	4.84	4.83	4.82	7	7.00
	2:57		Middle	3.0	24.50	24.50		8.43	8.43		34.77	34.77		63.9	63.5		4.38	4.35		4.83	4.76		7	
11/11/2013	5:59	Cloudy	Middle	2.5	24.60	24.60	24.60	8.56	8.56	8.54	35.02	35.02	35.03	67.9	67.8	67.6	4.63	4.63	4.62	5.08	4.99	4.97	6	5.50
	6:02		Middle	2.5	24.60	24.60		8.52	8.52		35.04	35.04		67.5	67.2		4.61	4.59		4.92	4.88		5	
13/11/2013	9:56	Cloudy	Middle	2.5	24.00	24.00	24.00	8.49	8.49	8.49	35.17	35.17	35.17	73.3	74.6	73.8	5.04	5.12	5.07	6.66	6.66	6.66	8	8.00
	9:58		Middle	2.5	24.00	24.00		8.49	8.49		35.17	35.17		73.0	74.1		5.03	5.10		6.65	6.65		8	
15/11/2013	11:25	Fine	Middle	2.5	24.00	24.00	24.00	8.52	8.52	8.52	35.11	35.11	35.11	70.0	70.3	70.3	4.83	4.85	4.86	7.92	7.98	8.02	7	6.50
	11:27		Middle	2.5	24.00	24.00		8.52	8.52		35.11	35.11		70.5	70.5		4.86	4.89		8.05	8.11		6	
19/11/2013	1:08	Cloudy	Middle	3.0	23.10	23.10	23.00	8.38	8.38	8.38	35.24	35.24	35.25	66.6	66.1	65.8	4.67	4.64	4.62	7.34	7.36	7.39	7	6.50
	1:10		Middle	3.0	22.90	22.90		8.38	8.38		35.25	35.25		65.4	65.0		4.60	4.58		7.46	7.39		6	
21/11/2013	1:39	Cloudy	Middle	3.0	22.50	22.50	22.45	8.24	8.24	8.26	35.25	35.25	35.25	63.4	63.2	63.1	4.48	4.47	4.47	7.19	7.24	7.25	6	5.50
	1:41		Middle	3.0	22.40	22.40		8.27	8.27		35.25	35.25		63.0	62.9		4.46	4.46		7.29	7.27		5	
23/11/2013	2:19	Cloudy	Middle	3.0	22.50	22.50	22.50	8.39	8.39	8.39	35.32	35.32	35.32	65.2	64.9	64.9	4.61	4.59	4.59	5.67	5.59	5.57	5	4.50
	2:21		Middle	3.0	22.50	22.50		8.39	8.39		35.32	35.32		64.8	64.5		4.59	4.57		5.54	5.48		4	
26/11/2013	4:45	Fine	Middle	3.0	22.30	22.30	22.15	8.35	8.35	8.35	35.16	35.16	35.16	62.0	61.9	61.7	4.41	4.41	4.40	4.04	4.01	3.97	5	6.00
	4:47		Middle	3.0	22.00	22.00		8.34	8.34		35.16	35.16		61.6	61.4		4.39	4.38		3.94	3.90		7	

Remarks:  
Single underline denotes exceedance over Action Level.  
Double underline denotes exceedance over Limit Level.



**Water Monitoring Result at P5 - WCT / RT / IT  
Mid-Ebb Tide**

Date	Time	Weather Condition	Sampling Depth		Water Temperature		pH			Salinity		DO Saturation		DO		Turbidity		Suspended Solids						
					°C		-		ppt		%		mg/L		NTU		mg/L							
			m	Value	Average	Value	Average	Value	Average	Value	Average	Value	Average	Value	Average	Value	Average	Value	Average					
28/10/2013	6:56	Fine	Middle	3.0	24.60	24.60	24.45	8.39	8.39	8.40	34.71	34.71	34.70	63.1	63.0	62.8	4.33	4.32	4.31	5.41	5.39	5.36	4	4.00
	6:58		Middle	3.0	24.30	24.30		8.40	8.40		34.68	34.68		62.7	62.5		4.30	4.29		5.34	5.31		4	
30/10/2013	10:00	Fine	Middle	2.5	25.20	25.20	25.20	8.33	8.33	8.33	34.58	34.58	34.58	64.5	64.9	65.0	4.37	4.40	4.41	6.73	6.75	6.79	7	6.50
	10:02		Middle	2.5	25.20	25.20		8.33	8.33		34.58	34.58		65.0	65.7		4.41	4.46		6.84	6.85		6	
1/11/2013	10:44	Fine	Middle	2.5	25.20	25.20	25.10	8.35	8.35	8.35	34.59	34.59	34.59	61.9	61.1	61.9	4.20	4.15	4.20	5.90	5.93	5.91	6	6.50
	10:46		Middle	2.5	25.00	25.00		8.34	8.34		34.58	34.58		62.8	61.7		4.27	4.19		5.91	5.88		7	
4/11/2013	11:15	Cloudy	Middle	3.0	25.00	25.00	25.00	8.27	8.27	8.27	34.75	34.75	34.75	65.1	65.4	65.3	4.42	4.44	4.44	4.61	4.62	4.65	5	5.50
	11:17		Middle	3.0	25.00	25.00		8.27	8.27		34.75	34.75		65.5	65.3		4.45	4.44		4.67	4.70		6	
6/11/2013	14:08	Fine	Middle	2.5	25.10	25.15	25.11	8.37	8.37	8.37	34.86	34.87	34.87	67.1	66.9	67.2	4.54	4.52	4.55	7.41	7.40	7.38	8	8.50
	14:10		Middle	2.5	25.10	25.10		8.37	8.37		34.87	34.86		67.0	67.7		4.54	4.58		7.34	7.35		9	
8/11/2013	3:04	Fine	Middle	3.0	24.50	24.50	24.45	8.44	8.44	8.43	34.73	34.73	34.73	66.6	66.2	66.2	4.56	4.53	4.53	4.97	4.98	4.92	6	6.50
	3:05		Middle	3.0	24.40	24.40		8.42	8.42		34.73	34.73		66.0	65.8		4.52	4.51		4.86	4.85		7	
11/11/2013	6:08	Cloudy	Middle	2.5	24.50	24.50	24.45	8.46	8.46	8.46	35.03	35.03	35.03	69.1	68.8	68.7	4.72	4.71	4.71	4.50	4.42	4.43	6	5.00
	6:10		Middle	2.5	24.40	24.40		8.45	8.45		35.03	35.03		68.6	68.4		4.70	4.69		4.41	4.39		4	
13/11/2013	9:52	Cloudy	Middle	2.5	23.80	23.80	23.80	8.49	8.49	8.49	35.19	35.19	35.19	73.9	74.3	74.1	5.11	5.15	5.13	7.39	7.56	7.49	7	7.50
	9:54		Middle	2.5	23.80	23.80		8.49	8.49		35.18	35.19		74.3	73.9		5.14	5.12		7.53	7.47		8	
15/11/2013	11:30	Fine	Middle	2.5	24.10	24.10	24.10	8.50	8.50	8.50	35.10	35.10	35.10	70.5	70.2	70.8	4.85	4.83	4.87	7.96	7.95	7.98	6	6.50
	11:32		Middle	2.5	24.10	24.10		8.50	8.50		35.10	35.10		70.9	71.4		4.88	4.91		7.99	8.02		7	
19/11/2013	0:54	Cloudy	Middle	3.0	22.90	22.90	22.85	8.37	8.37	8.37	35.30	35.30	35.28	66.2	66.0	65.9	4.66	4.65	4.64	6.69	6.60	6.59	9	8.50
	0:56		Middle	3.0	22.80	22.80		8.37	8.37		35.26	35.26		65.7	65.5		4.63	4.62		6.55	6.52		8	
21/11/2013	1:47	Cloudy	Middle	3.0	22.30	22.30	22.25	8.34	8.34	8.34	35.34	35.34	35.30	66.7	66.5	66.4	4.73	4.72	4.71	7.54	7.48	7.46	8	7.50
	1:49		Middle	3.0	22.20	22.20		8.33	8.33		35.26	35.26		66.3	65.9		4.71	4.69		7.43	7.40		7	
23/11/2013	2:28	Cloudy	Middle	3.0	22.30	22.30	22.25	8.38	8.38	8.39	35.33	35.33	35.33	65.7	65.4	65.3	4.66	4.64	4.64	4.96	4.92	4.95	6	5.50
	2:30		Middle	3.0	22.20	22.20		8.39	8.39		35.33	35.33		65.2	64.8		4.63	4.61		4.95	4.98		5	
26/11/2013	4:53	Fine	Middle	3.0	21.90	21.90	21.80	8.35	8.34	8.34	35.18	35.18	35.18	63.2	63.0	62.9	4.51	4.50	4.49	4.31	4.29	4.28	3	4.00
	4:55		Middle	3.0	21.70	21.70		8.34	8.34		35.18	35.18		62.7	62.5		4.48	4.47		4.28	4.23		5	

Remarks:  
Single underline denotes exceedance over Action Level.  
Double underline denotes exceedance over Limit Level.



**Water Monitoring Result at RW21-P789 - Sun Hung Kai Centre  
Mid-Ebb Tide**

Date	Time	Weather Condition	Sampling Depth		Water Temperature		pH			Salinity		DO Saturation		DO		Turbidity		Suspended Solids						
					°C		-		ppt		%		mg/L		NTU		mg/L							
			m	Value	Average	Value	Average	Value	Average	Value	Average	Value	Average	Value	Average	Value	Average	Value	Average					
28/10/2013	5:23	Fine	Middle	3.5	23.20	23.20	23.20	8.10	8.10	8.11	32.39	32.39	32.40	74.7	74.5	74.9	5.30	5.34	5.33	3.87	3.94	3.87	3	2.50
	5:24		Middle	3.5	23.20	23.20		8.11	8.11		32.41	32.41		75.3	75.0		5.36	5.32		3.88	3.78		2	
30/10/2013	11:00	Fine	Middle	3.5	25.74	25.74	26.54	7.56	7.56	7.55	33.30	33.30	33.30	92.2	92.0	91.9	6.22	6.21	6.21	7.26	7.34	7.30	4	4.00
	11:02		Middle	3.5	25.83	28.83		7.54	7.54		33.30	33.30		91.8	91.7		6.20	6.19		7.32	7.26		4	
1/11/2013	11:45	Fine	Middle	3.5	25.77	25.77	25.79	7.46	7.46	7.46	33.45	33.45	33.45	61.2	61.3	61.4	4.13	4.13	4.14	4.73	4.59	4.62	4	4.50
	11:47		Middle	3.5	25.80	25.80		7.45	7.45		33.44	33.44		61.5	61.7		4.14	4.16		4.59	4.56		5	
4/11/2013	14:20	Cloudy	Middle	3.5	24.78	24.78	24.78	7.66	7.66	7.66	33.30	33.30	33.32	73.5	73.5	73.5	5.05	5.04	5.04	5.32	5.34	5.33	4	4.00
	14:22		Middle	3.5	24.77	24.77		7.66	7.66		33.34	33.34		73.4	73.4		5.04	5.04		5.34	5.33		4	
6/11/2013	13:35	Fine	Middle	3.5	25.60	25.60	25.63	7.54	7.54	7.54	33.59	33.59	33.57	71.0	71.0	71.0	4.80	4.80	4.80	5.37	5.38	5.33	5	4.50
	13:37		Middle	3.5	25.65	25.65		7.54	7.54		33.55	33.55		71.0	70.9		4.81	4.79		5.31	5.24		4	
8/11/2013	4:13	Fine	Middle	3.0	23.80	23.80	23.75	8.09	8.09	8.09	32.53	32.53	32.54	71.9	72.3	72.2	5.08	5.08	5.08	3.33	3.13	3.22	6	5.00
	4:14		Middle	3.0	23.70	23.70		8.09	8.09		32.55	32.55		72.2	72.2		5.08	5.08		3.17	3.23		4	
11/11/2013	5:15	Cloudy	Middle	3.0	24.40	24.40	24.40	8.12	8.12	8.13	32.79	32.79	32.79	73.0	74.1	74.1	5.07	5.14	5.15	4.85	5.11	4.87	6	5.00
	5:16		Middle	3.0	24.40	24.40		8.13	8.13		32.79	32.79		74.8	74.6		5.19	5.18		4.79	4.71		4	
13/11/2013	10:35	Cloudy	Middle	3.5	23.65	23.65	23.57	7.76	7.76	7.77	33.77	33.77	33.83	64.7	64.7	64.7	4.53	4.53	4.53	4.31	4.30	4.32	5	6.00
	10:37		Middle	3.5	23.49	23.49		7.77	7.77		33.88	33.88		64.7	64.8		4.53	4.54		4.30	4.36		7	
15/11/2013	11:35	Fine	Middle	3.5	24.14	24.14	24.14	7.64	7.64	7.64	33.82	33.82	33.82	66.6	66.7	66.7	4.61	4.61	4.61	3.44	3.45	3.41	5	4.50
	11:37		Middle	3.5	24.14	24.14		7.64	7.64		33.82	33.82		66.7	66.8		4.61	4.62		3.38	3.37		4	
19/11/2013	2:35	Cloudy	Middle	3.0	21.40	21.40	21.40	7.96	7.96	7.97	32.48	32.48	32.48	64.9	67.5	67.5	4.75	4.91	4.94	4.34	4.13	4.28	10	10.50
	2:36		Middle	3.0	21.40	21.40		7.97	7.97		32.48	32.48		68.8	68.9		5.05	5.05		4.36	4.30		11	
21/11/2013	2:15	Cloudy	Middle	3.0	21.30	21.30	21.30	8.09	8.09	8.10	32.96	32.96	32.96	74.8	75.2	75.6	5.47	5.51	5.53	3.79	3.87	3.78	4	4.00
	2:16		Middle	3.0	21.30	21.30		8.10	8.10		32.96	32.96		76.3	75.9		5.58	5.55		3.84	3.61		4	
23/11/2013	2:10	Cloudy	Middle	3.0	21.90	21.90	21.85	7.88	7.88	7.90	32.80	32.81	32.81	69.2	70.0	69.9	5.01	5.07	5.07	2.33	2.21	2.25	5	4.50
	2:11		Middle	3.0	21.80	21.80		7.92	7.92		32.81	32.82		70.3	70.2		5.10	5.09		2.20	2.24		4	
26/11/2013	3:35	Fine	Middle	3.0	21.00	21.00	21.00	8.14	8.14	8.14	32.95	32.92	32.95	69.9	71.6	70.1	5.14	5.27	5.41	3.39	3.37	3.40	7	7.50
	3:36		Middle	3.0	21.00	21.00		8.14	8.14		32.97	32.95		68.0	70.7		5.01	6.21		3.41	3.43		8	

Remarks:  
Single underline denotes exceedance over Action Level.  
Double underline denotes exceedance over Limit Level.



**Water Monitoring Result at WSD 21 - Wan Chai  
Mid-Ebb Tide**

Date	Time	Weather Condition	Sampling Depth		Water Temperature		pH			Salinity		DO Saturation		DO		Turbidity		Suspended Solids						
					°C		-		ppt		%		mg/L		NTU		mg/L							
			m	Value	Average	Value	Average	Value	Average	Value	Average	Value	Average	Value	Average	Value	Average	Value	Average					
28/10/2013	7:37	Fine	Middle	1.5	24.20	24.20	24.10	8.32	8.32	8.31	32.73	32.73	32.71	48.6	48.3	48.2	3.39	3.37	<u>3.36</u>	7.83	7.90	7.91	8	8.00
	7:39		Middle	1.5	24.00	24.00		8.29	8.29		32.69	32.69		48.1	47.7		3.36	3.33		7.95	7.96		8	
30/10/2013	9:26	Fine	Middle	2.0	25.50	25.50	25.45	8.42	8.42	8.39	33.37	33.37	33.37	57.6	58.0	58.5	3.93	3.95	3.99	8.85	8.84	<u>8.84</u>	5	5.50
	9:28		Middle	2.0	25.40	25.40		8.36	8.36		33.37	33.37		59.0	59.5		4.01	4.05		8.83	8.82		6	
1/11/2013	10:10	Fine	Middle	2.0	25.30	25.30	25.30	8.43	8.43	8.43	33.48	33.48	33.48	56.0	57.0	56.7	3.83	3.89	3.87	6.15	6.14	6.13	5	5.50
	10:12		Middle	2.0	25.30	25.30		8.42	8.44		33.48	33.48		56.7	56.9		3.88	3.89		6.10	6.11		6	
4/11/2013	11:48	Cloudy	Middle	2.0	25.20	25.20	25.20	8.35	8.35	8.35	33.52	33.52	33.52	61.7	62.0	62.2	4.21	4.23	4.25	6.27	6.29	6.31	13	12.00
	11:50		Middle	2.0	25.20	25.20		8.35	8.35		33.52	33.52		62.3	62.9		4.25	4.29		6.33	6.34		11	
6/11/2013	13:34	Fine	Middle	2.0	25.40	25.30	25.33	8.31	8.32	8.32	33.06	33.06	33.06	62.5	62.6	62.4	4.26	4.27	4.26	4.29	4.29	4.29	6	7.00
	13:36		Middle	2.0	25.30	25.30		8.32	8.32		33.06	33.06		62.5	61.8		4.26	4.25		4.29	4.29		8	
8/11/2013	3:47	Fine	Middle	1.5	24.50	24.50	24.45	8.32	0.32	6.32	33.58	33.58	33.63	53.2	53.0	52.9	3.67	3.66	<u>3.65</u>	2.31	2.27	2.28	6	6.00
	3:49		Middle	1.5	24.40	24.40		8.31	8.31		33.68	33.68		52.8	52.5		3.65	3.63		2.28	2.24		6	
11/11/2013	6:57	Cloudy	Middle	1.5	24.70	24.70	24.65	8.33	8.33	8.31	34.26	34.26	34.26	47.7	47.4	47.2	3.27	3.25	<u>3.24</u>	3.35	3.34	3.32	8	8.00
	6:59		Middle	1.5	24.60	24.60		8.29	8.29		34.25	34.25		47.1	46.5		3.23	3.19		3.34	3.26		8	
13/11/2013	9:23	Cloudy	Middle	1.5	24.10	24.10	24.10	8.45	8.45	8.45	34.31	34.31	34.31	58.3	59.4	58.9	4.03	4.11	4.07	8.79	8.77	<u>8.77</u>	11	11.50
	9:25		Middle	1.5	24.10	24.10		8.45	8.45		34.31	34.31		58.4	59.5		4.04	4.09		8.77	8.76		12	
15/11/2013	11:58	Fine	Middle	1.5	23.90	23.90	23.85	8.42	8.42	8.42	34.47	34.47	34.47	58.9	59.2	59.4	4.08	4.12	4.12	9.60	9.61	<u>9.61</u>	19	<u>19.00</u>
	12:00		Middle	1.5	23.80	23.80		8.42	8.42		34.47	34.47		59.7	59.8		4.14	4.15		9.62	9.62		19	
19/11/2013	0:07	Cloudy	Middle	3.0	23.30	23.30	23.20	8.33	8.33	8.34	35.04	35.04	35.04	58.7	58.4	58.3	4.11	4.09	4.09	4.14	4.11	4.10	6	6.00
	0:09		Middle	3.0	23.10	23.10		8.34	8.34		35.04	35.04		58.2	57.9		4.08	4.06		4.10	4.05		4.10	
21/11/2013	2:33	Cloudy	Middle	2.0	22.50	22.50	22.45	8.37	8.37	8.37	35.21	35.21	35.21	62.8	62.3	62.1	4.44	4.41	4.40	2.84	2.73	2.73	4	3.00
	2:35		Middle	2.0	22.40	22.40		8.37	8.37		35.21	35.21		61.7	61.4		4.38	4.36		2.70	2.64		2	
23/11/2013	3:20	Cloudy	Middle	2.0	22.50	22.50	22.40	8.33	8.33	8.32	34.34	34.34	34.33	47.9	47.6	47.3	3.43	3.41	<u>3.40</u>	1.94	1.92	1.90	<2	<2
	3:22		Middle	2.0	22.30	22.30		8.31	8.31		34.31	34.31		47.1	46.6		3.38	3.36		1.88	1.84		<2	
26/11/2013	5:31	Fine	Middle	1.5	22.10	22.10	22.00	8.29	8.29	8.29	32.56	32.56	32.57	52.7	52.4	52.2	3.82	3.80	3.79	4.30	4.24	4.25	4	3.50
	5:33		Middle	1.5	21.90	21.90		8.28	8.28		32.57	32.57		52.0	51.8		3.78	3.77		4.24	4.22		3	

Remarks:  
Single underline denotes exceedance over Action Level.  
Double underline denotes exceedance over Limit Level.



**Water Monitoring Result at WSD19 - Sheung Wan  
Mid-Ebb Tide**

Date	Time	Weather Condition	Sampling Depth		Water Temperature		pH			Salinity		DO Saturation		DO		Turbidity		Suspended Solids						
					°C		-		ppt		%		mg/L		NTU		mg/L							
			m	Value	Average	Value	Average	Value	Average	Value	Average	Value	Average	Value	Average	Value	Average	Value	Average					
28/10/2013	5:45	Fine	Middle	1.5	23.70	23.70	23.65	7.98	7.98	7.99	32.18	32.18	32.18	73.1	73.3	72.9	5.18	5.19	5.16	5.46	5.43	5.35	4	4.50
	5:46		Middle	1.5	23.60	23.60		8.00	8.01		32.18	32.18		73.0	72.2		5.16	5.10		5.20	5.31		5	
30/10/2013	10:30	Fine	Middle	3.0	26.02	26.02	26.02	7.54	7.54	7.54	33.39	33.39	33.39	50.6	51.1	51.1	3.41	3.43	3.43	11.26	11.14	11.12	11	11.50
	10:32		Middle	3.0	26.02	26.02		7.54	7.54		33.39	33.39		51.2	51.4		3.44	3.45		11.06	11.02		12	
1/11/2013	11:25	Fine	Middle	3.0	26.19	26.19	26.19	7.42	7.42	7.42	33.44	33.44	33.46	60.7	61.0	61.4	4.06	4.08	4.11	11.12	11.24	11.25	10	10.00
	11:27		Middle	3.0	26.19	26.19		7.41	7.41		33.47	33.47		61.8	61.9		4.14	4.15		11.31	11.33		10	
4/11/2013	13:50	Cloudy	Middle	3.0	25.16	25.16	25.17	7.73	7.73	7.72	33.34	33.34	33.35	98.7	98.1	97.7	6.72	6.69	6.66	14.75	14.65	15.57	7	8.00
	13:52		Middle	3.0	25.17	25.17		7.71	7.71		33.35	33.35		97.1	96.7		6.62	6.59		16.44	16.45		9	
6/11/2013	13:15	Fine	Middle	3.0	25.45	25.45	25.47	7.56	7.56	7.56	33.37	33.37	33.37	88.3	87.8	87.6	5.99	5.95	5.94	8.00	7.88	7.91	8	7.00
	13:17		Middle	3.0	25.48	25.48		7.55	7.55		33.36	33.36		87.3	87.1		5.92	5.91		7.87	7.87		6	
8/11/2013	4:55	Fine	Middle	1.5	24.00	24.00	23.98	8.00	8.00	8.01	32.26	32.26	32.26	80.3	80.4	80.4	5.63	5.64	5.64	4.43	4.55	4.49	7	6.50
	4:56		Middle	1.5	23.90	24.00		8.01	8.01		32.26	32.26		80.4	80.5		5.64	5.65		4.47	4.49		6	
11/11/2013	5:40	Cloudy	Middle	1.5	24.20	24.20	24.20	8.07	8.07	8.08	32.54	32.54	32.54	75.6	78.3	77.4	5.27	5.47	5.40	4.81	4.59	4.64	4	4.00
	5:41		Middle	1.5	24.20	24.20		8.08	8.08		32.54	32.54		78.0	77.6		5.44	5.42		4.67	4.49		4	
13/11/2013	10:05	Cloudy	Middle	3.0	23.46	23.46	23.38	7.77	7.77	7.77	33.83	33.83	33.87	69.1	69.1	69.1	4.85	4.85	4.84	9.46	9.45	9.45	19	18.50
	10:07		Middle	3.0	23.30	23.30		7.77	7.77		33.91	33.91		69.1	69.0		4.84	4.83		9.45	9.44		18	
15/11/2013	11:25	Fine	Middle	3.0	23.92	23.92	23.93	7.55	7.55	7.55	33.80	33.80	33.80	69.5	69.3	69.2	4.82	4.81	4.81	6.61	6.59	6.59	11	11.00
	11:27		Middle	3.0	23.93	23.93		7.55	7.55		33.80	33.80		69.1	69.0		4.80	4.80		6.57	6.58		11	
19/11/2013	4:30	Cloudy	Middle	1.5	21.50	21.50	21.50	8.14	8.14	8.14	32.74	32.74	32.74	65.8	67.4	67.3	4.33	4.92	4.80	6.39	6.33	6.31	5	5.00
	4:31		Middle	1.5	21.50	21.50		8.14	8.14		32.74	32.74		67.5	68.4		4.93	5.00		6.24	6.28		5	
21/11/2013	4:30	Cloudy	Middle	1.5	21.50	21.50	21.45	7.91	7.91	7.92	32.47	32.47	32.52	73.6	75.0	74.1	5.39	5.50	5.43	5.51	5.49	5.43	5	6.00
	4:31		Middle	1.5	21.40	21.40		7.93	7.93		32.57	32.57		73.6	74.0		5.39	5.42		5.41	5.30		7	
23/11/2013	4:31	Cloudy	Middle	1.5	21.60	21.60	21.55	7.92	7.92	7.94	32.74	32.73	32.74	78.2	79.0	78.9	5.71	5.77	5.76	5.56	5.11	5.26	4	5.00
	4:32		Middle	1.5	21.50	21.50		7.96	7.96		32.75	32.75		79.5	79.0		5.80	5.77		5.18	5.20		6	
26/11/2013	6:10	Fine	Middle	1.5	21.00	21.00	21.00	7.93	7.93	7.94	32.81	32.81	32.82	77.1	77.6	77.3	5.69	5.70	5.71	4.41	4.37	4.30	5	4.00
	6:11		Middle	1.5	21.00	21.00		7.95	7.95		32.82	32.82		77.5	77.1		5.73	5.70		4.24	4.18		3	

Remarks:  
Single underline denotes exceedance over Action Level.  
Double underline denotes exceedance over Limit Level.

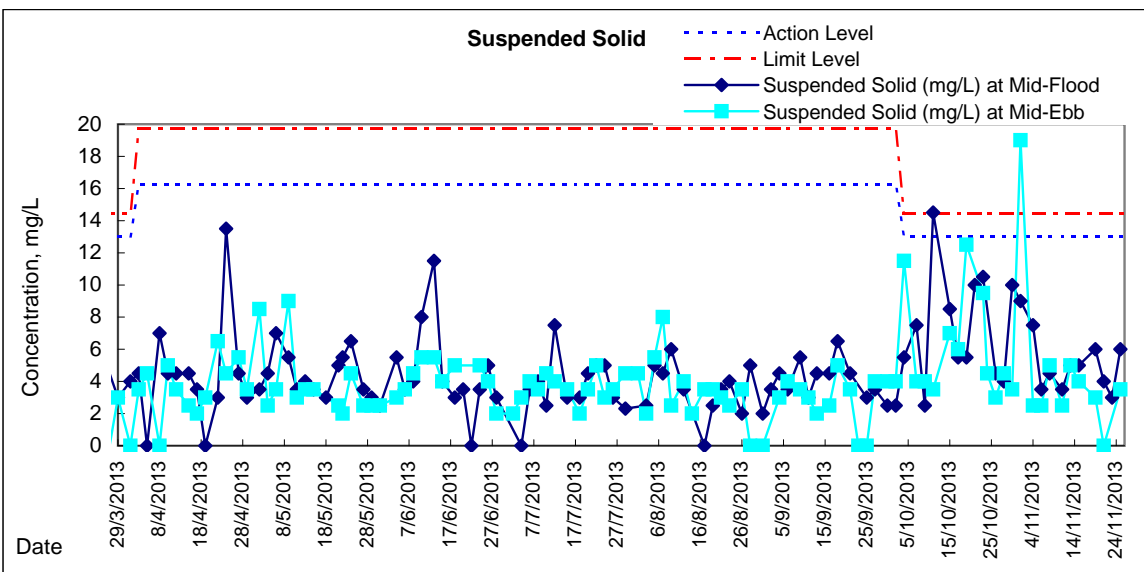
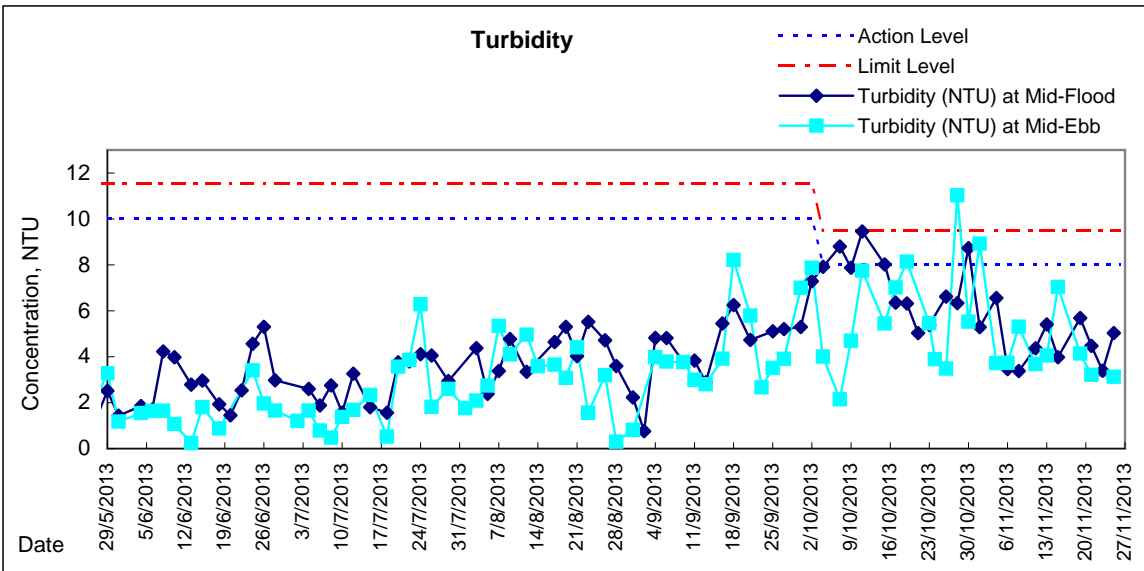
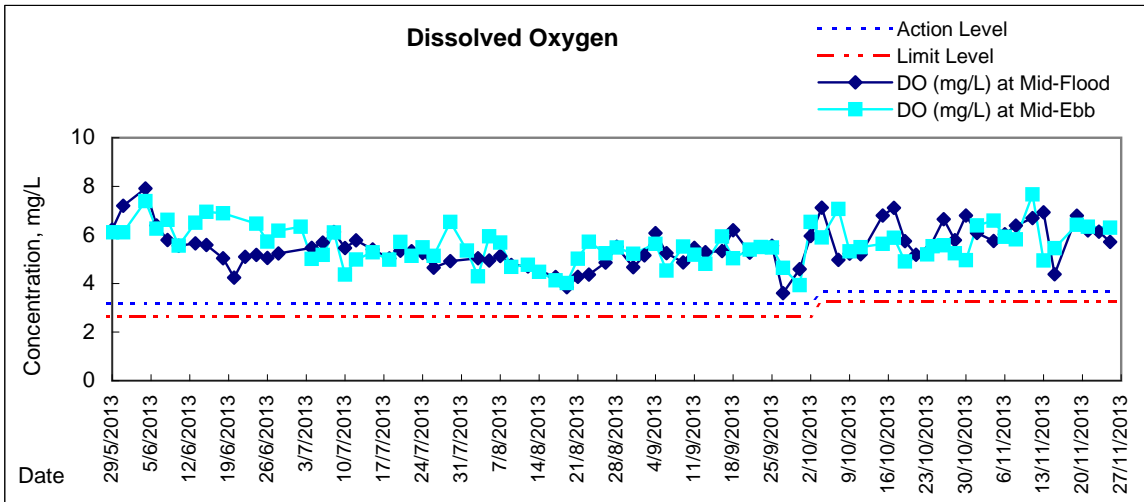

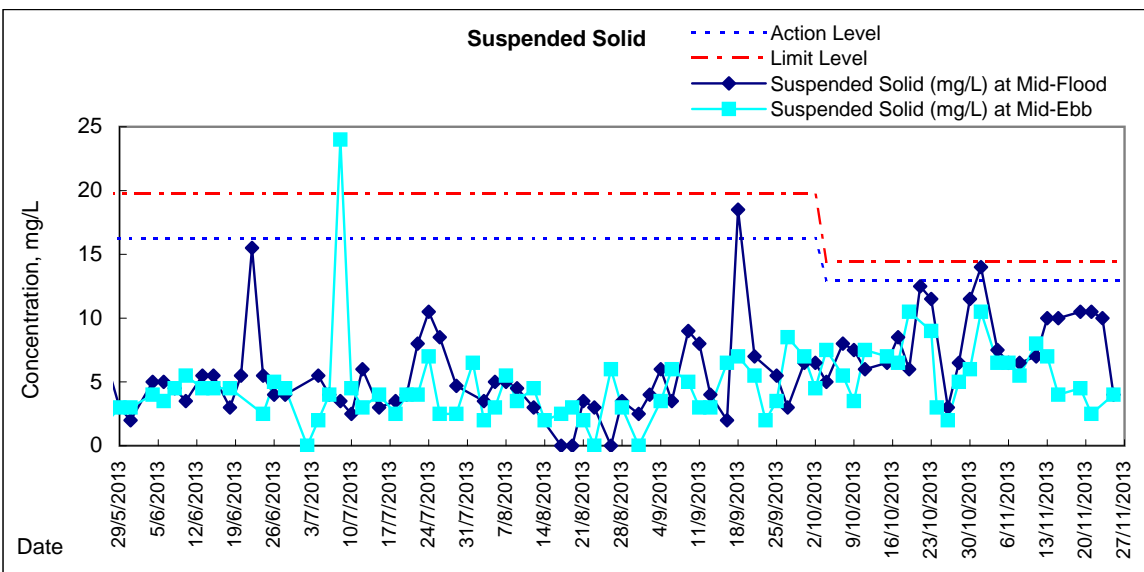
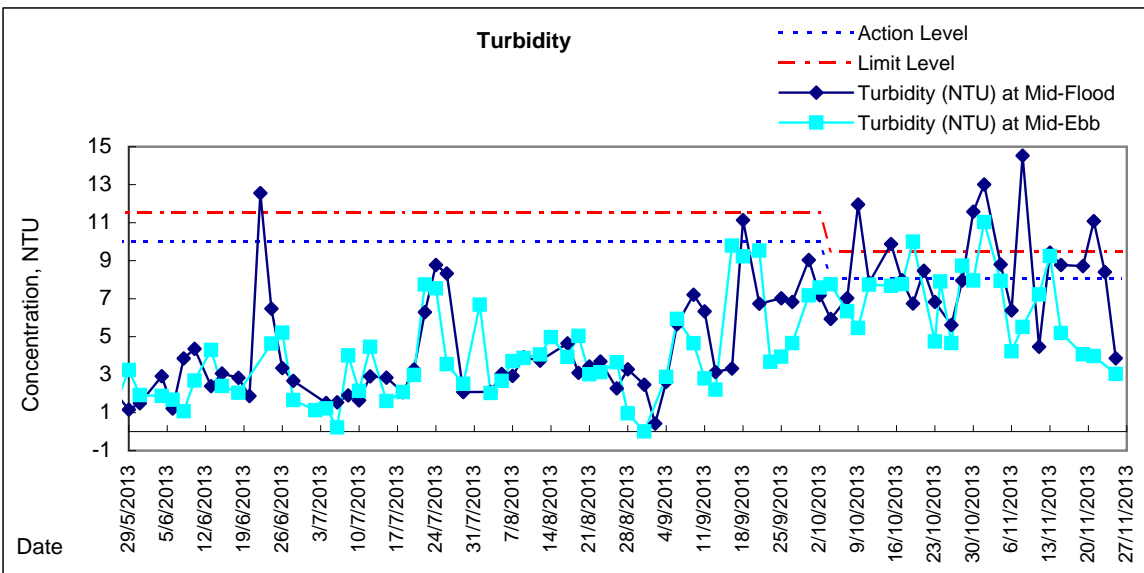
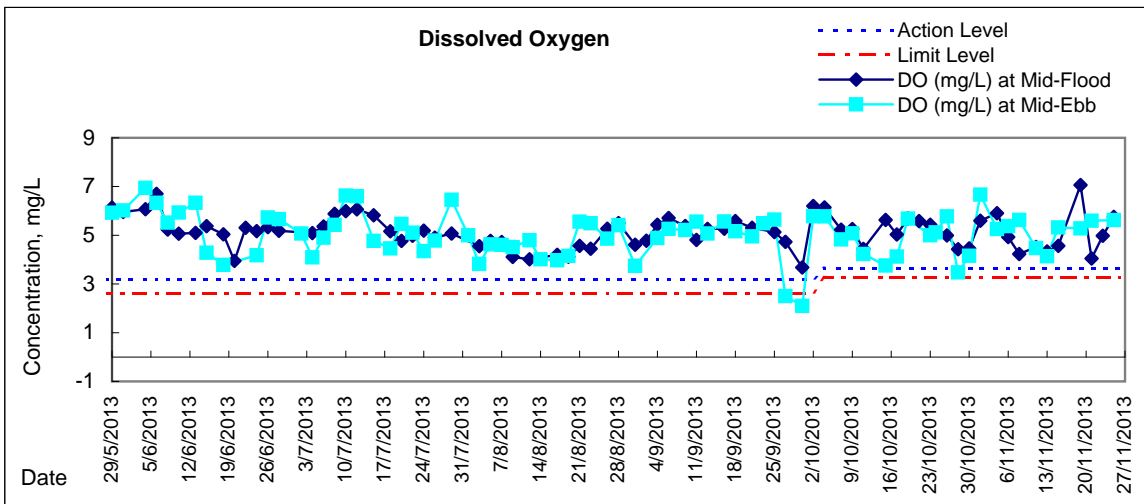



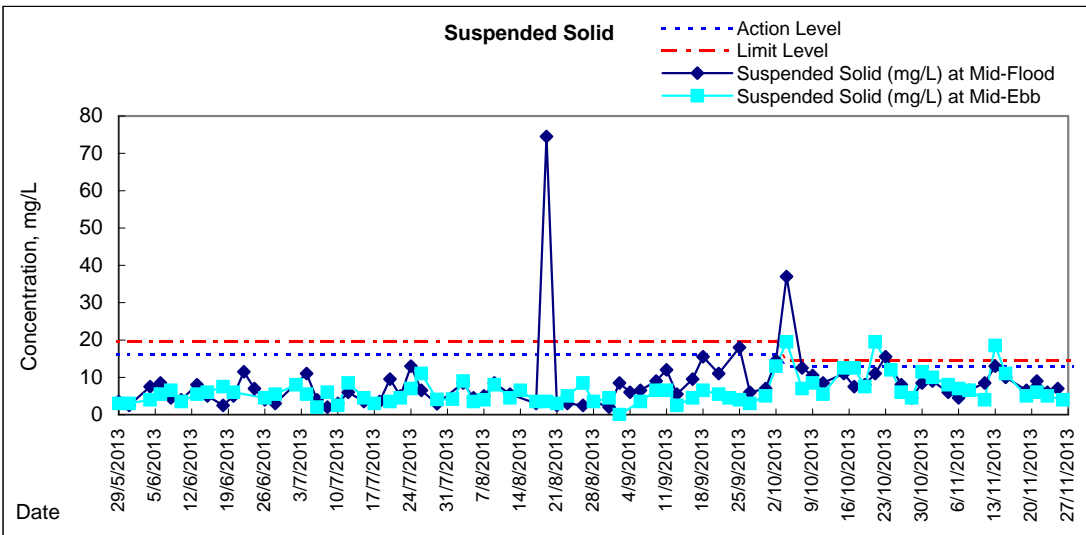
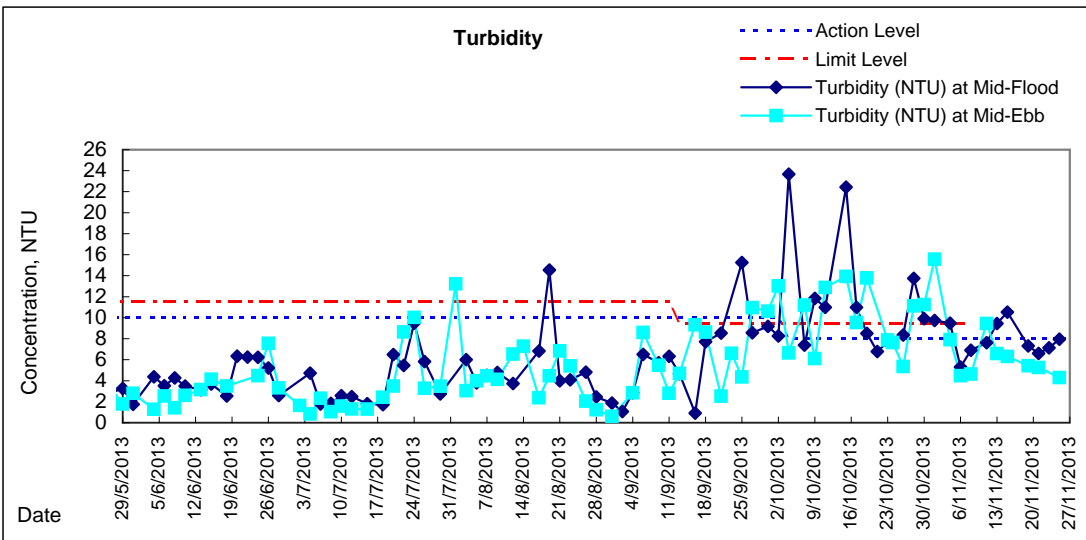
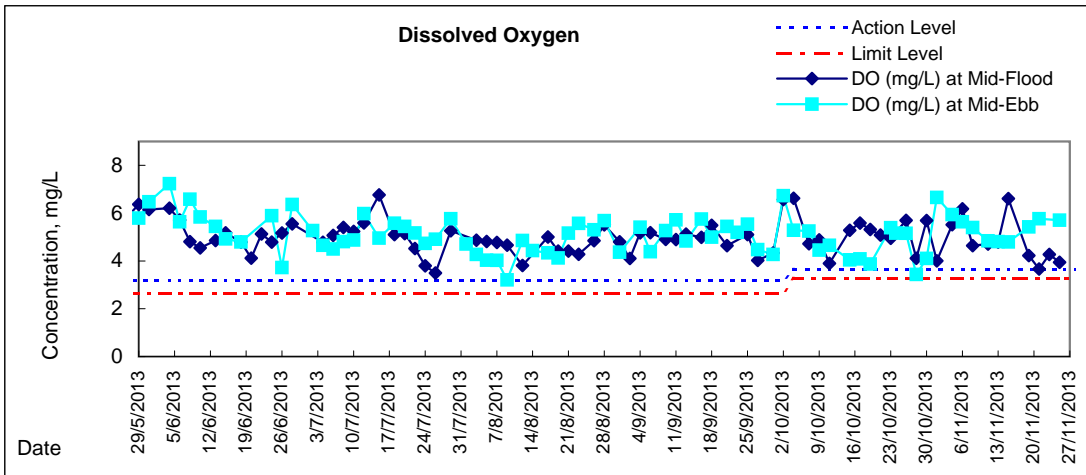

## Graphic Presentation of Water Quality Result of C1 - HKCEC

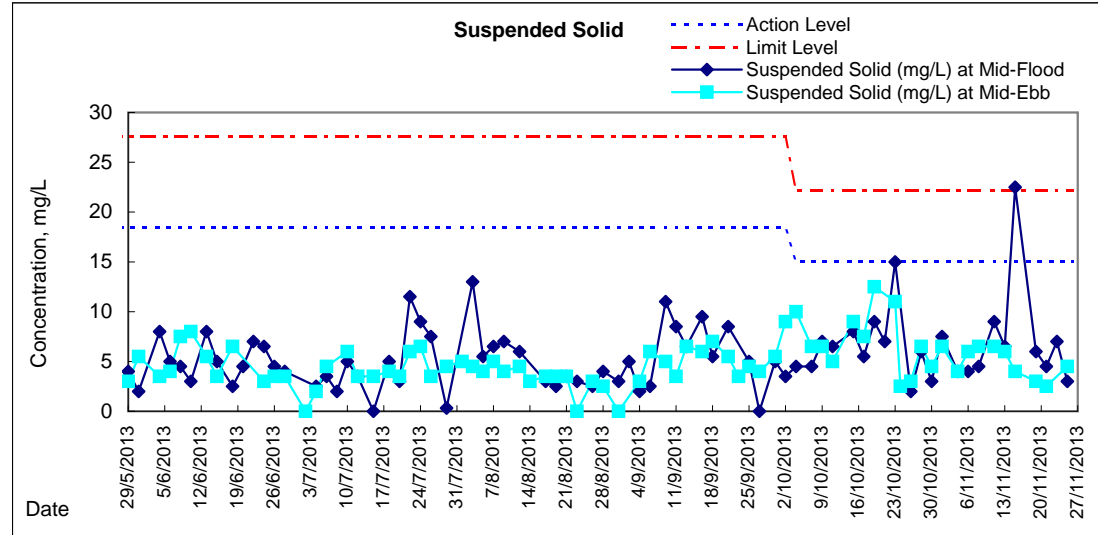
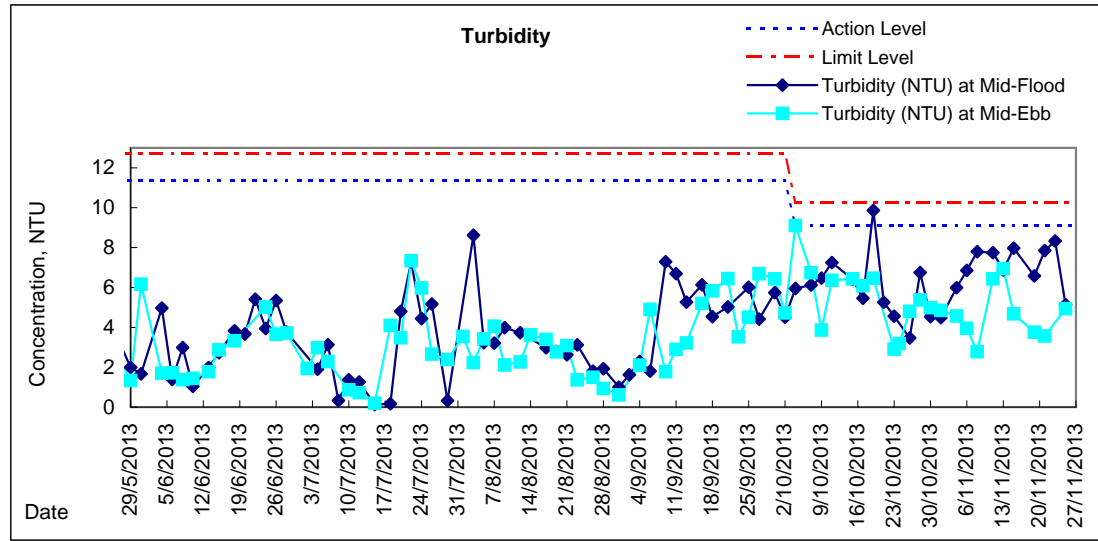
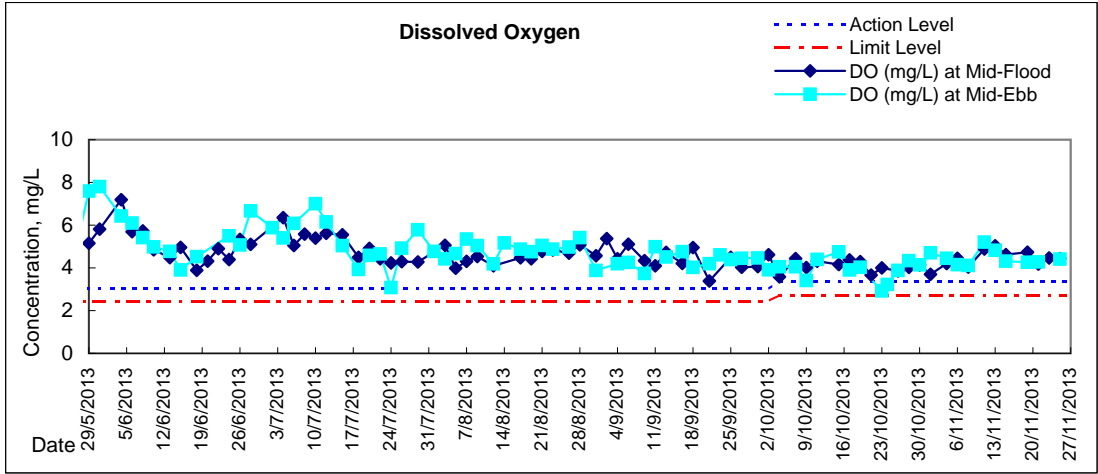

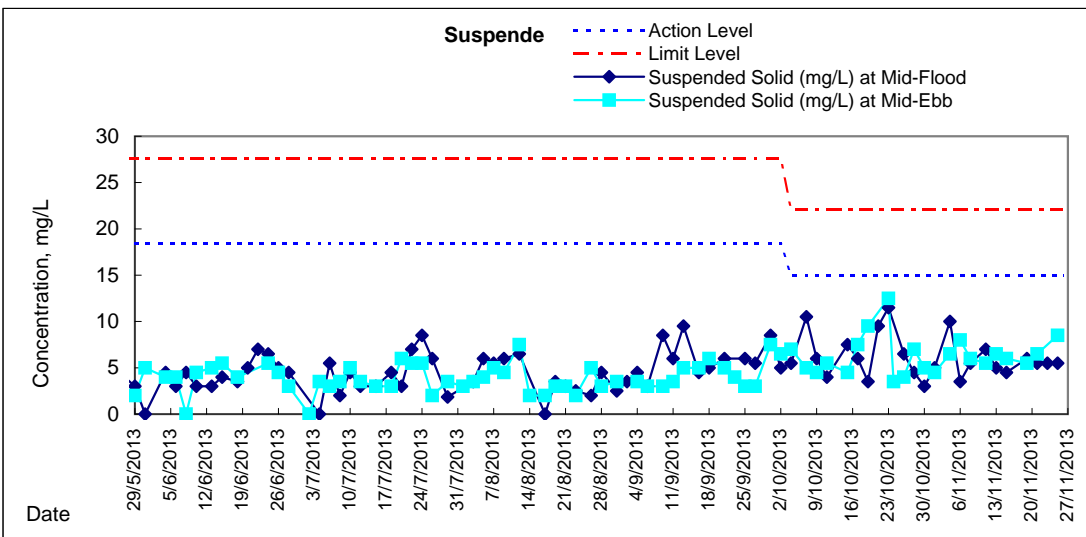
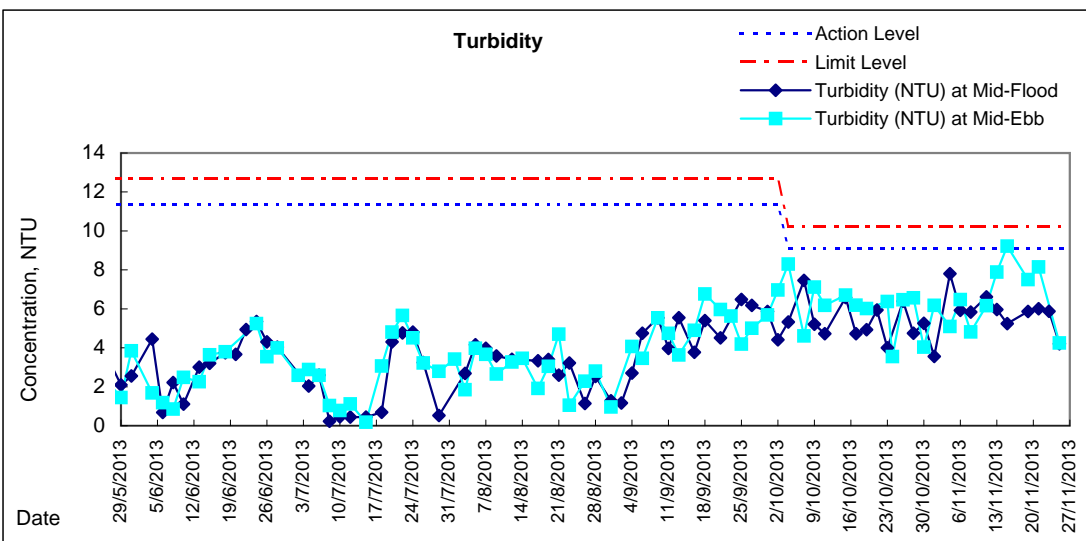
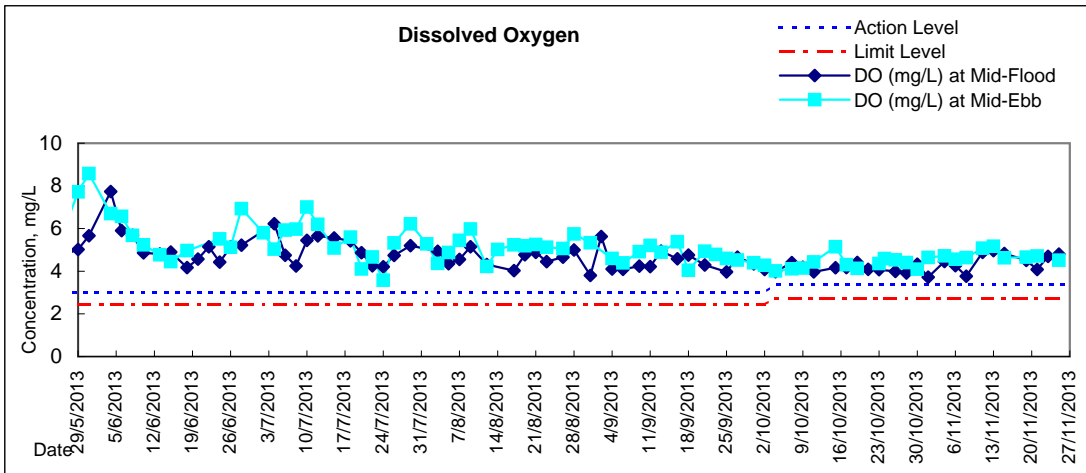



# Graphic Presentation of Water Quality Result of P3 - APA

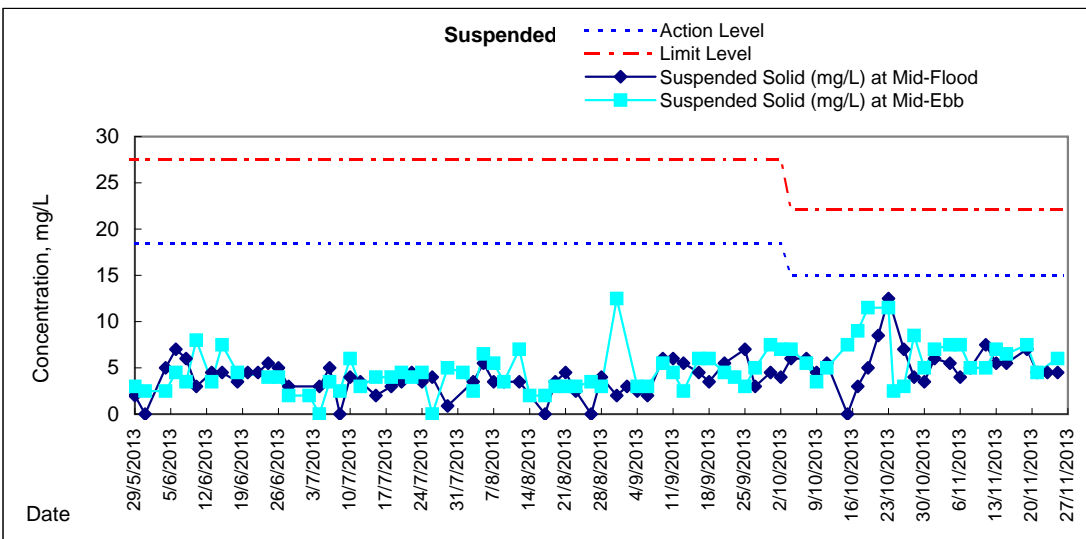
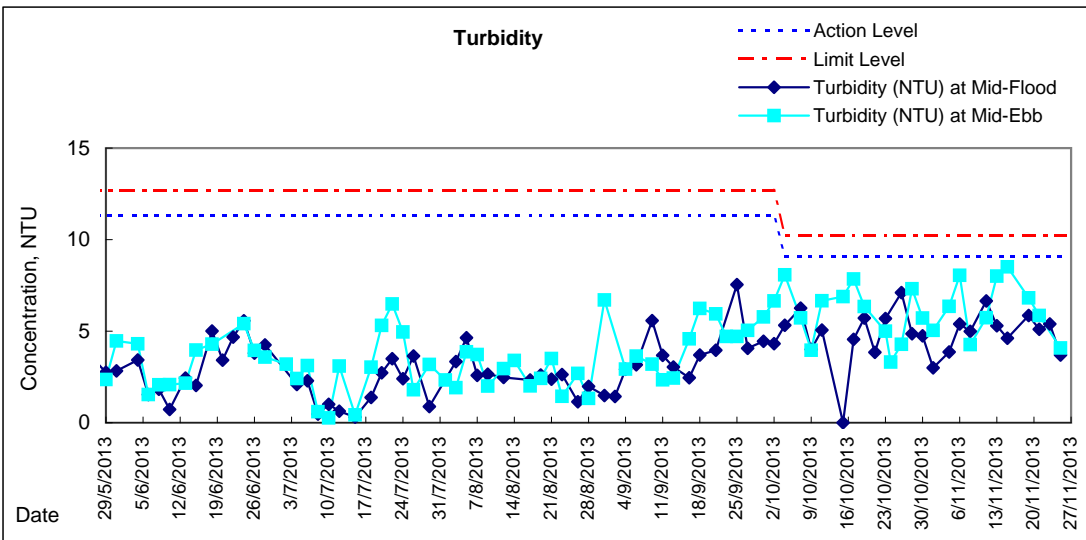
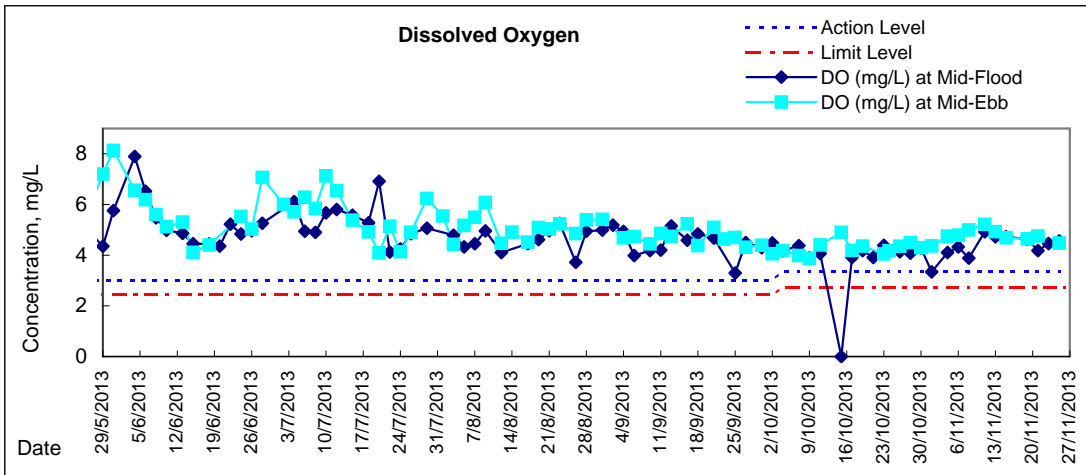

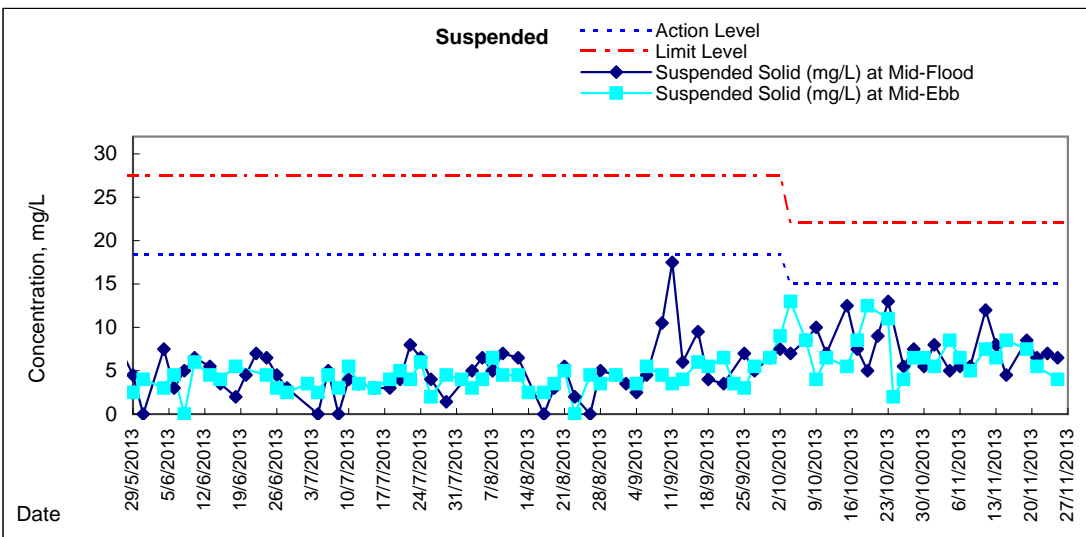
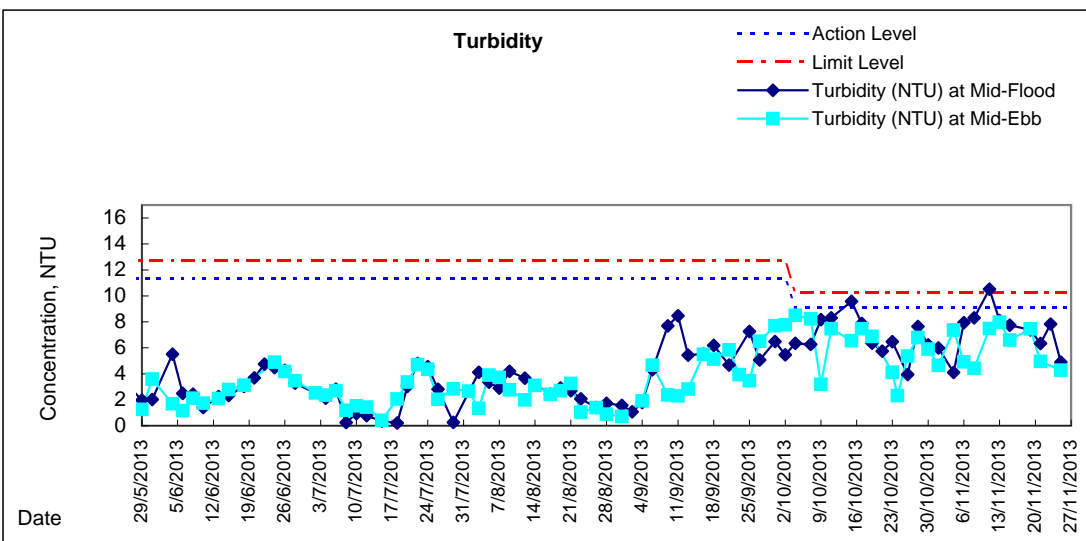
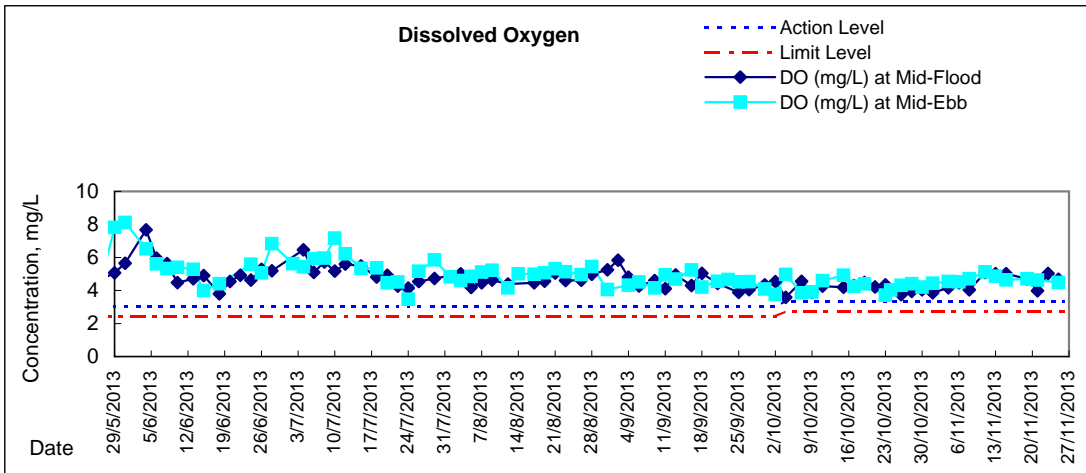



# Graphic Presentation of Water Quality Result of P5 - WCT / RT / IT

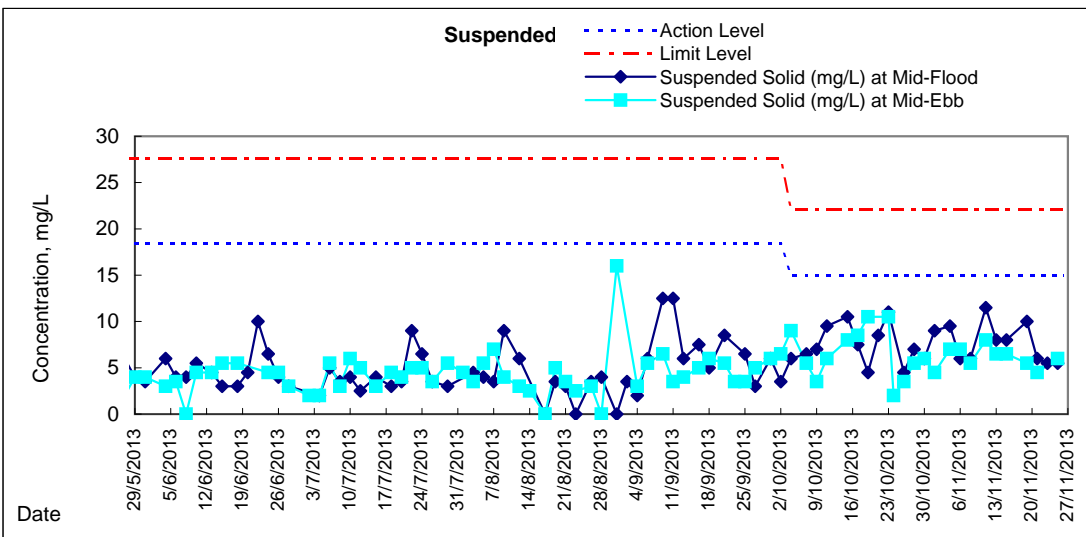
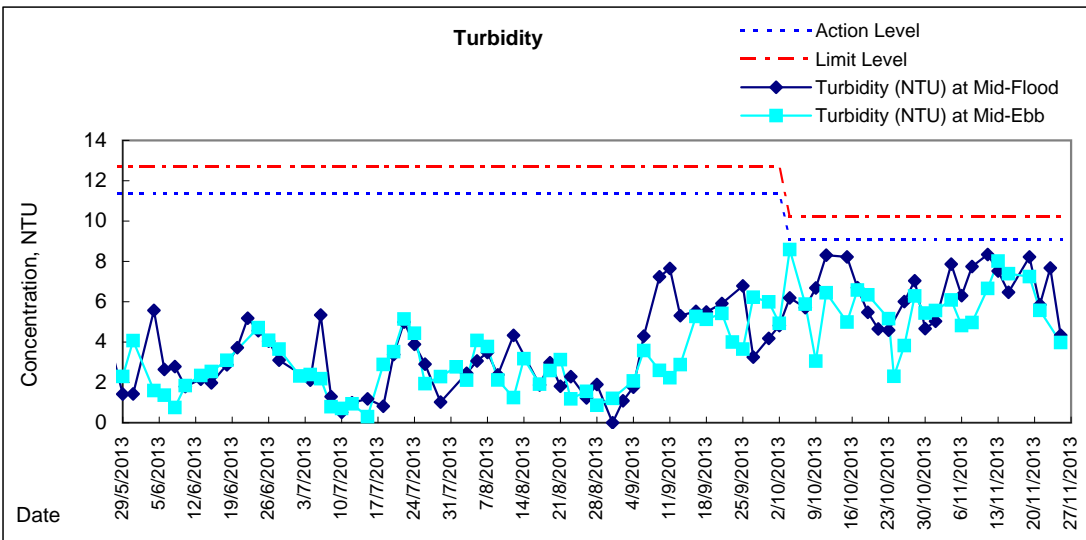
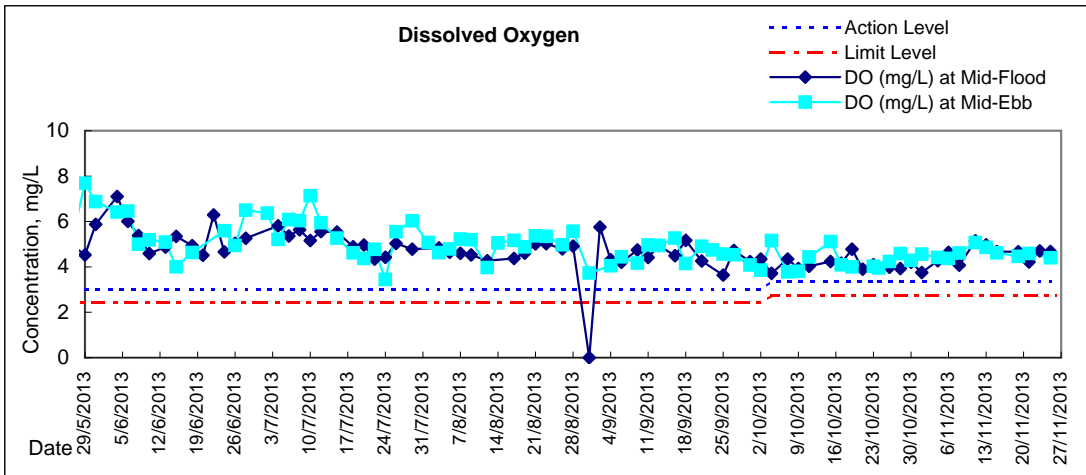

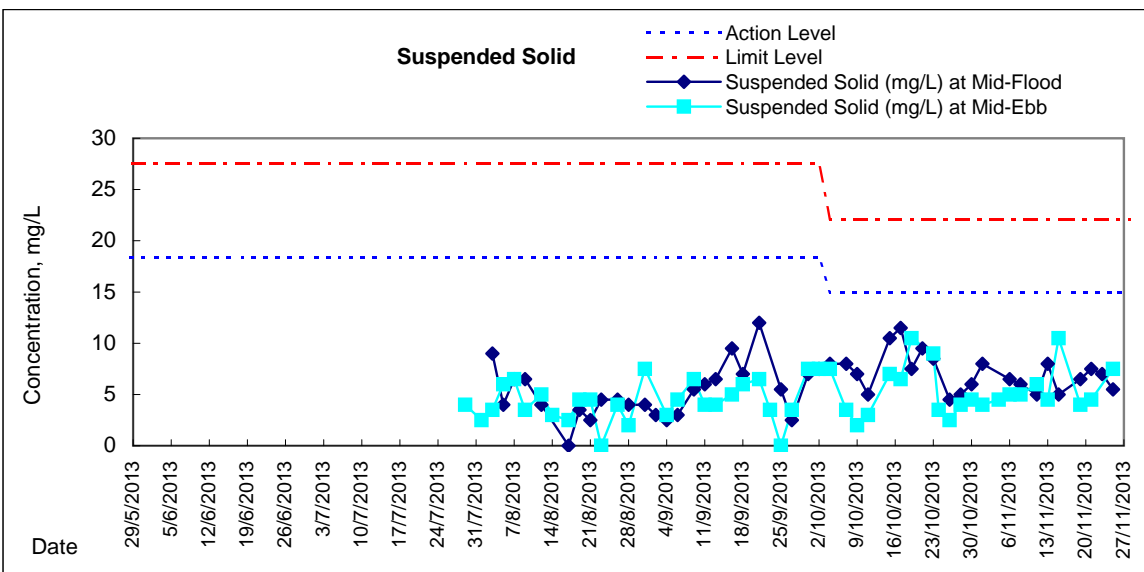
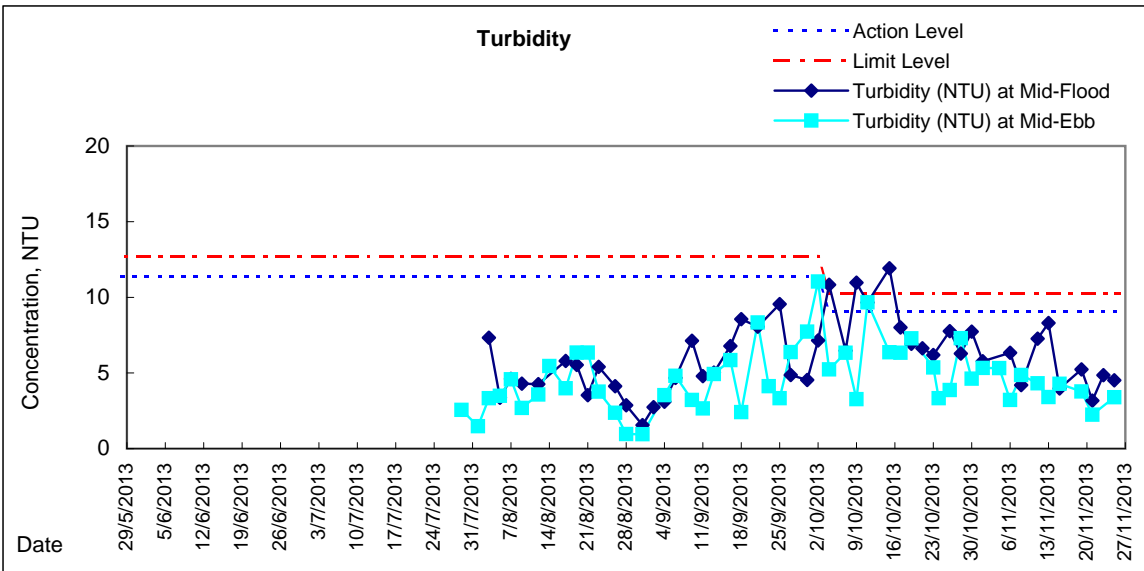
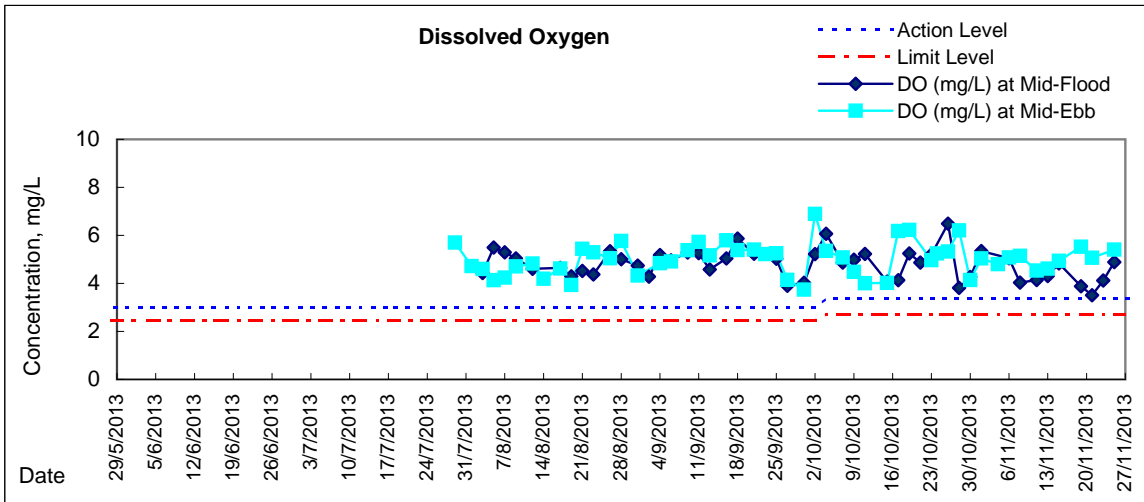

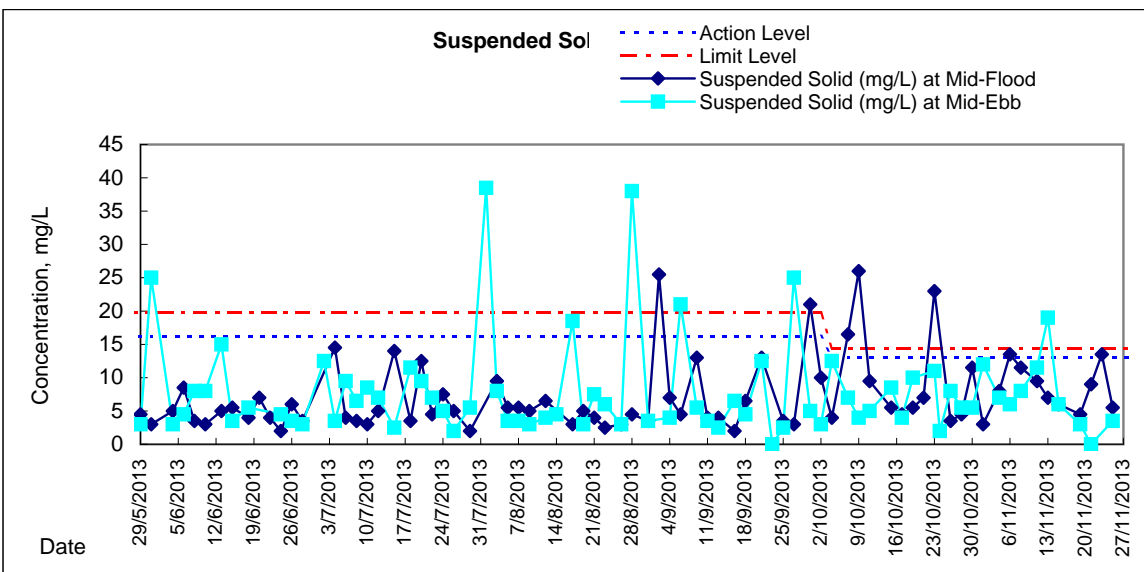
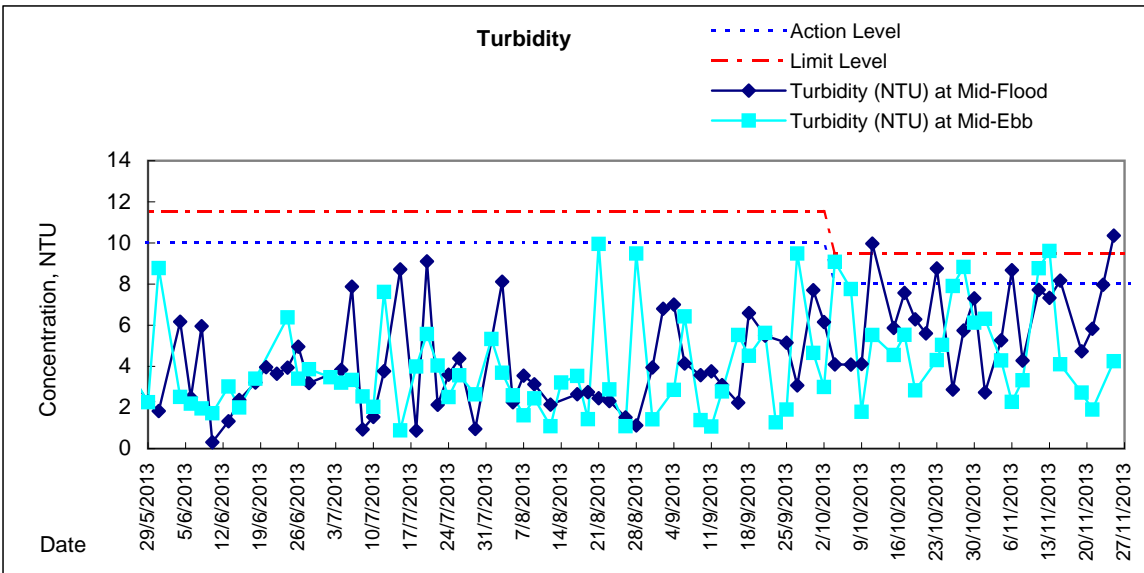
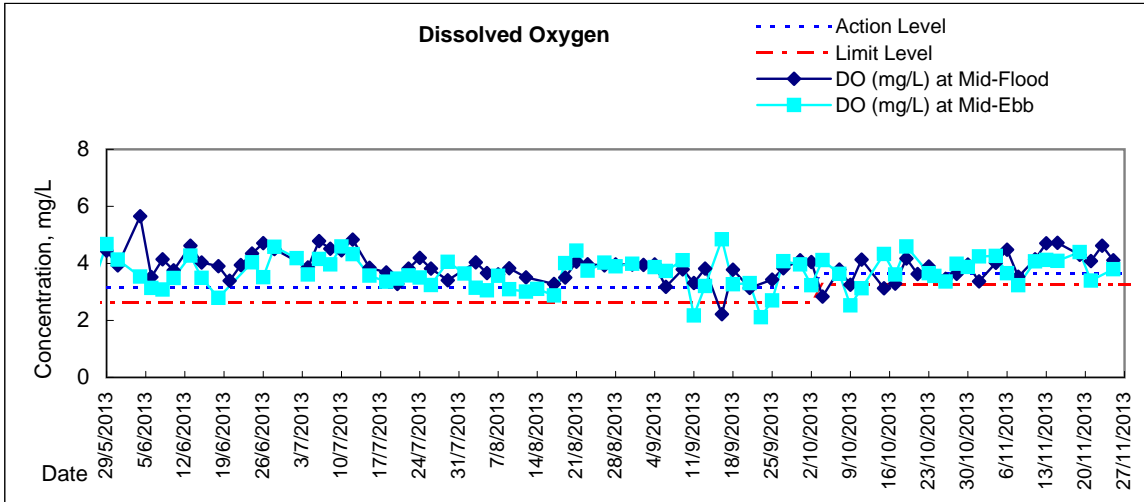



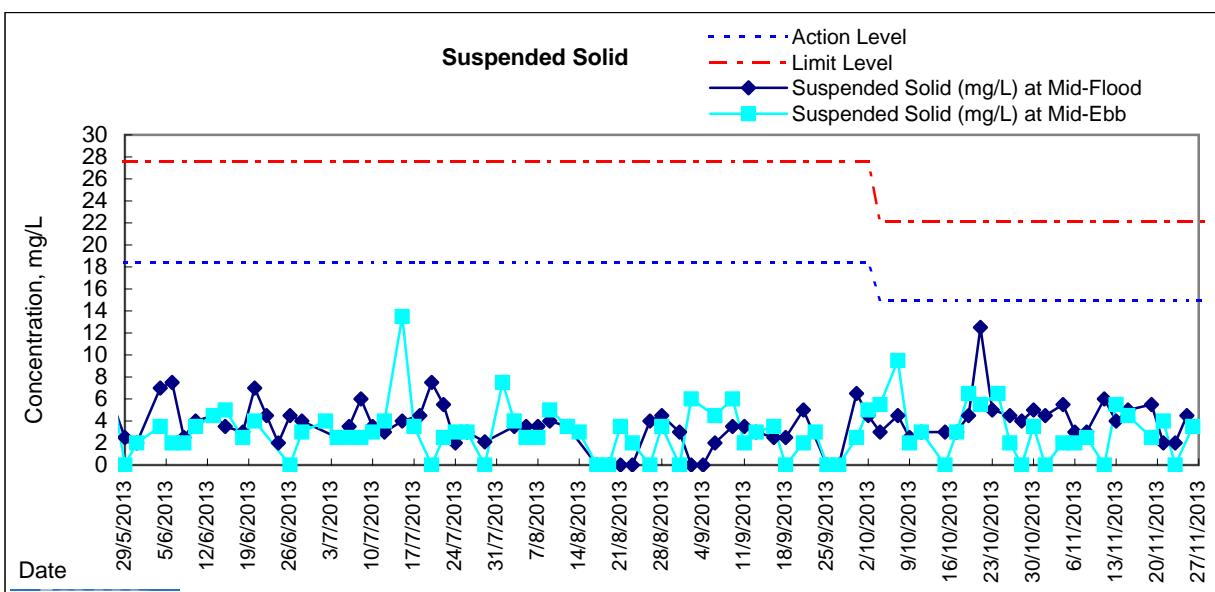
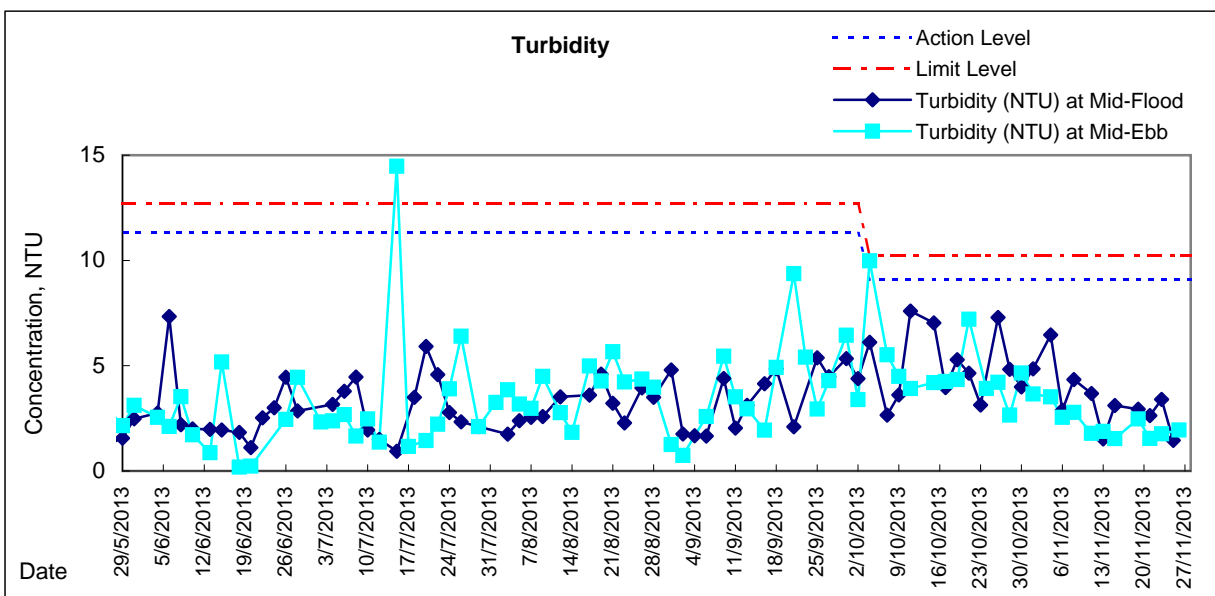
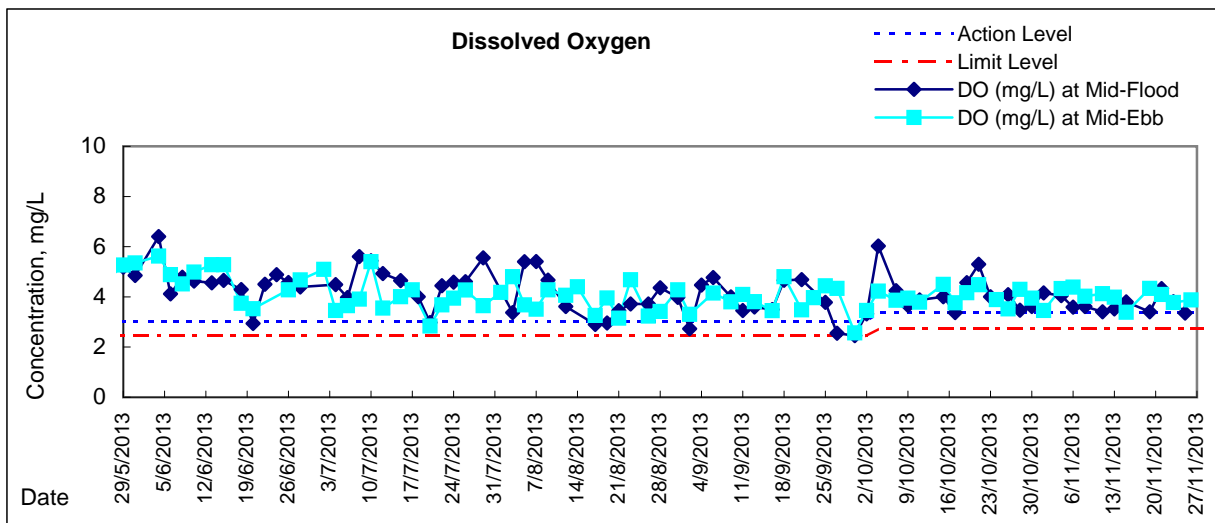



















### Graphic Presentation of Enhanced Water Monitoring Results (DO) at C6 - Excelsior Hotel

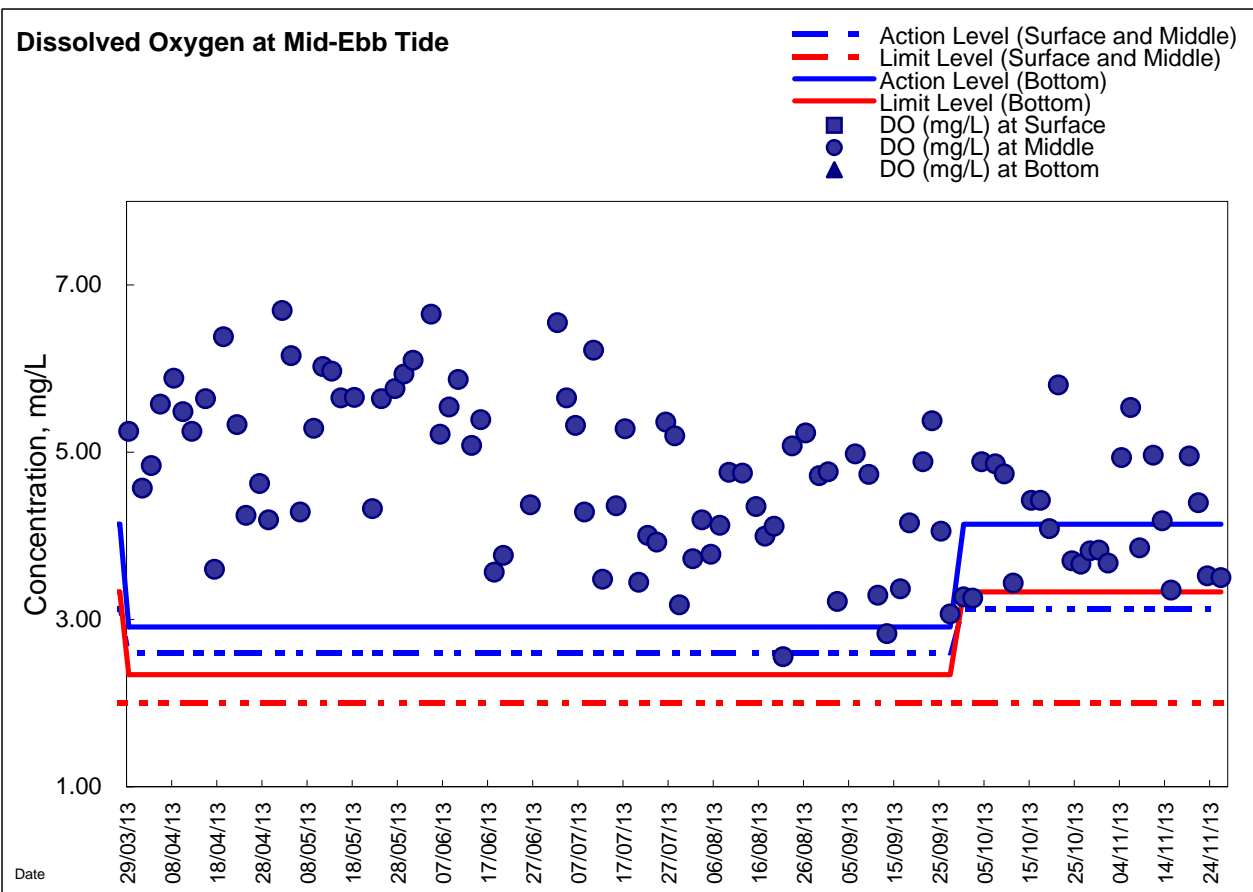
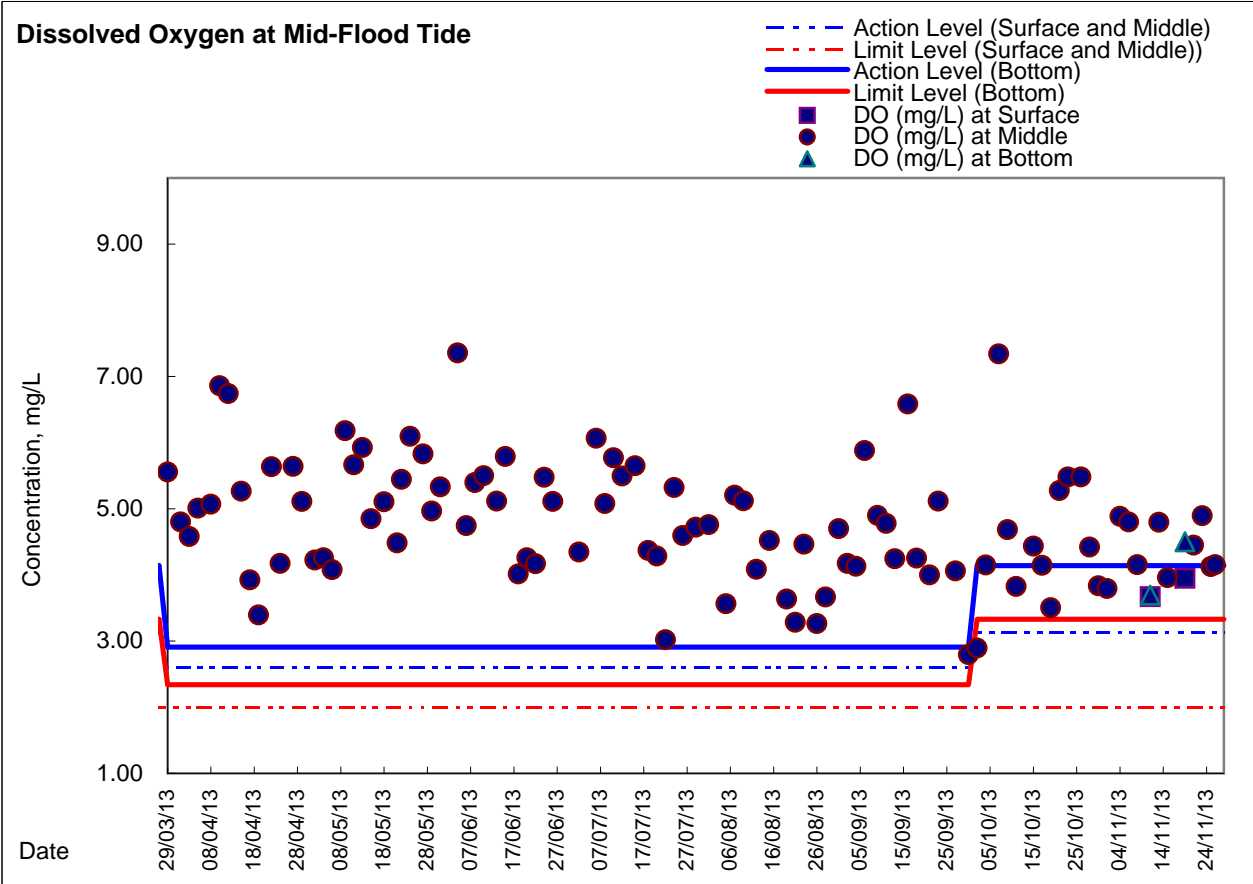



### Graphic Presentation of Enhanced Water Monitoring Results (DO) at C7 - Windsor House

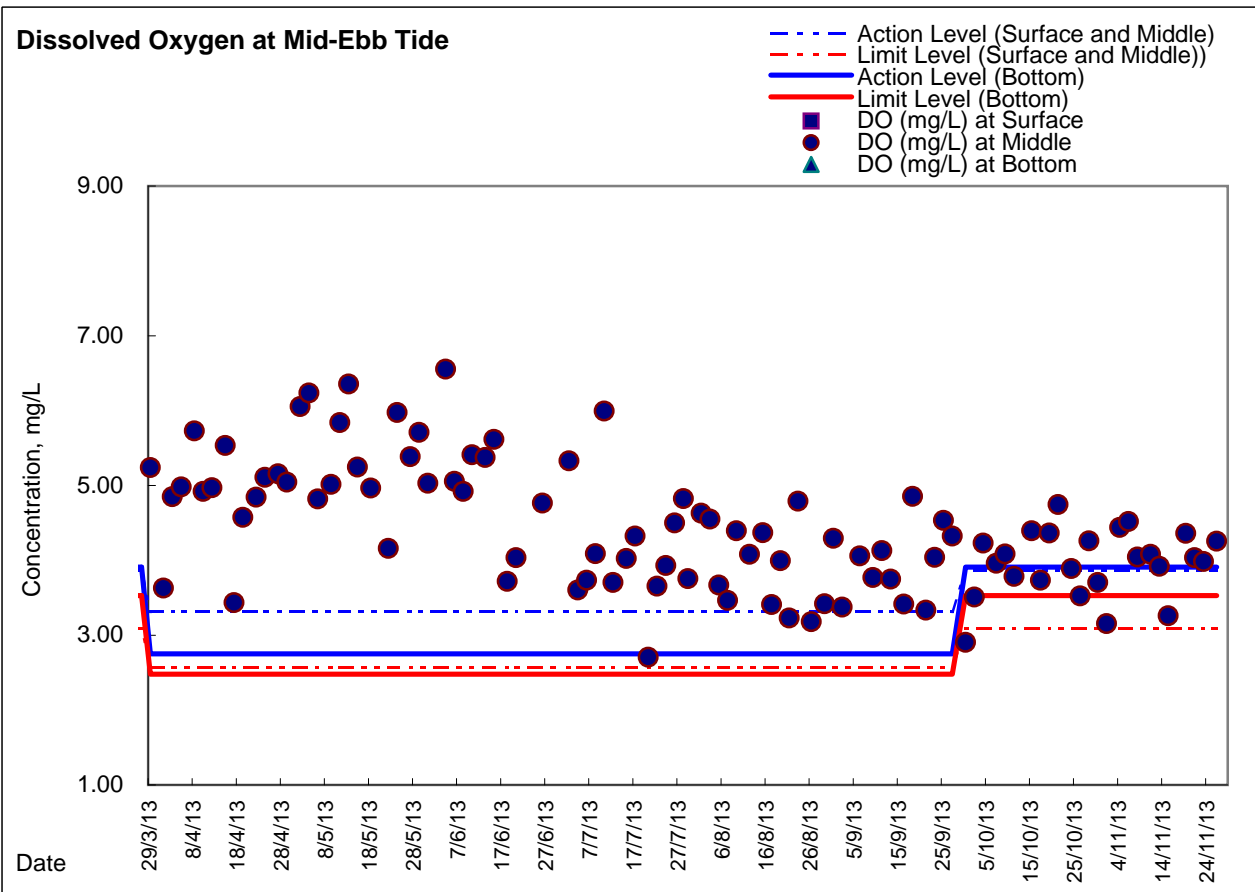
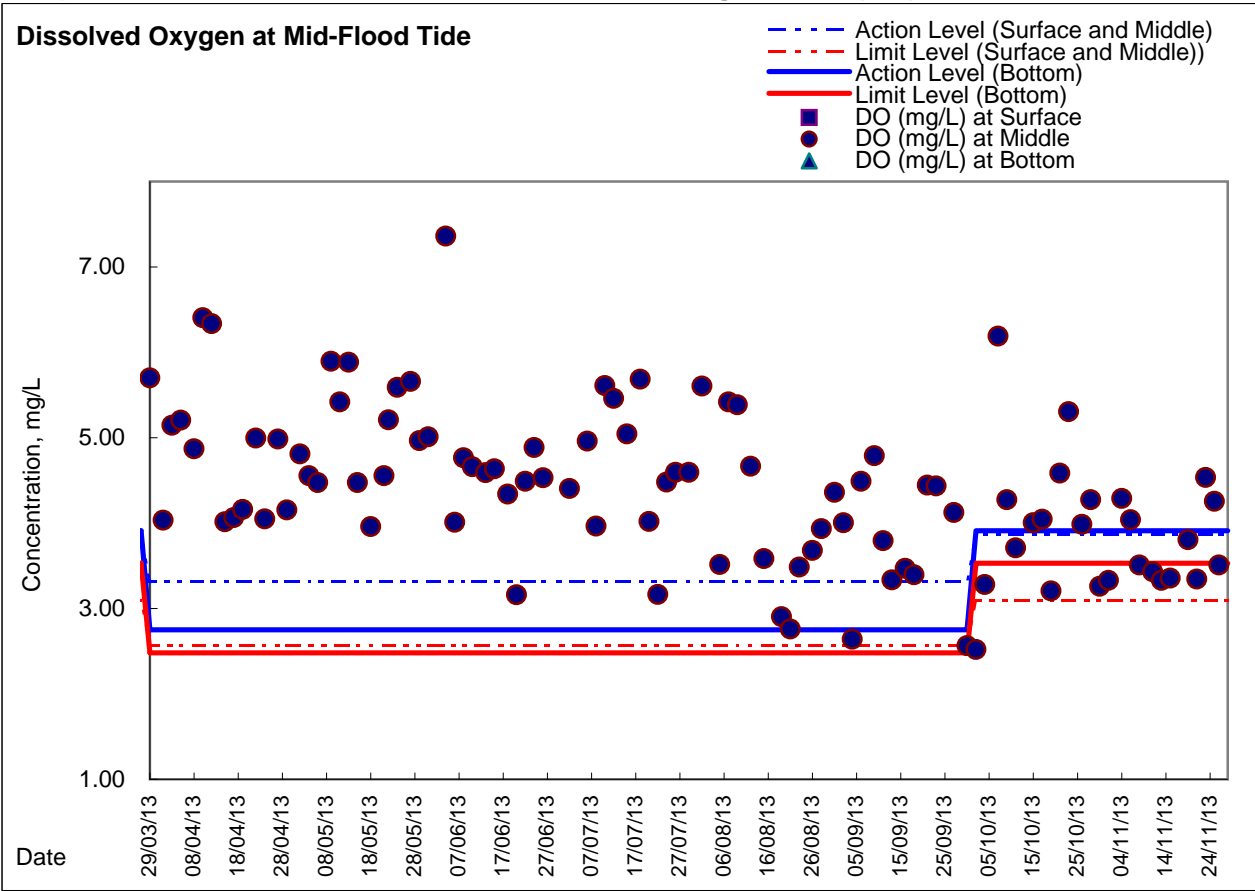



### Graphic Presentation of Enhanced Water Monitoring Results (DO) at Ex-WPCWA SW - South-western corners of ex-Public Cargo Works Area

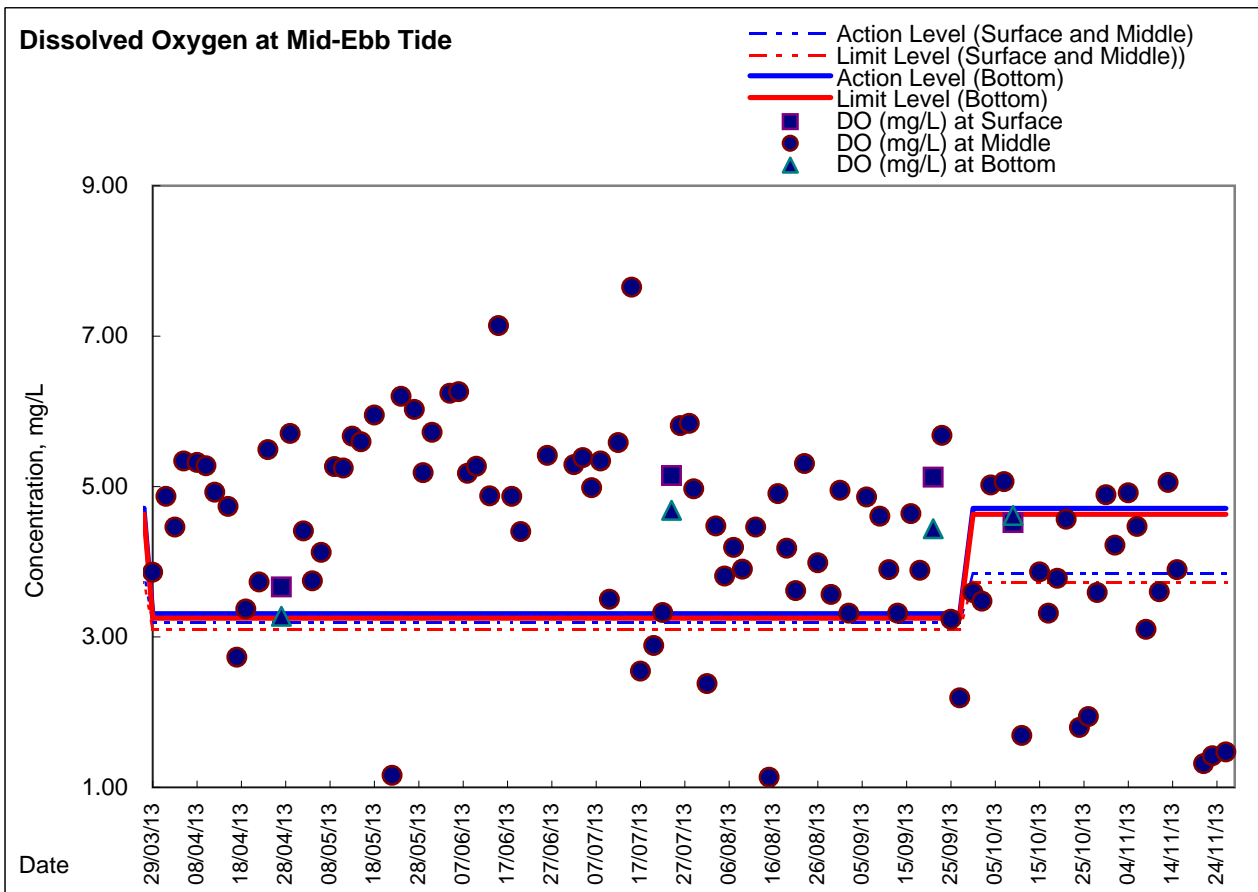
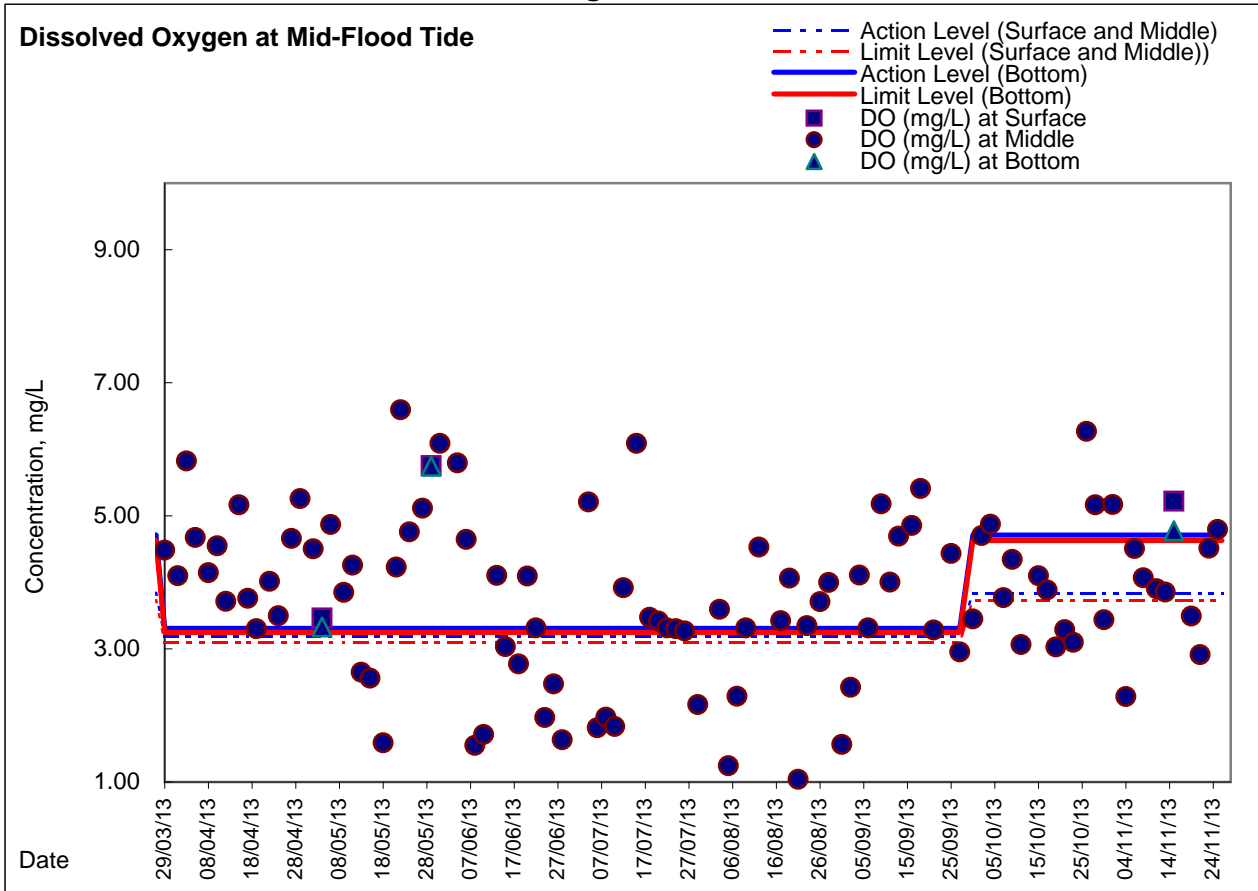



### Graphic Presentation of Enhanced Water Monitoring Results (DO) at Ex-WPCWA SE - South-eastern corners of ex-Public Cargo Works Area

